THE WEATHER
Yesterday: High, 48. Low, 36.
Today: Cloudy, occasional rain and colder.

THE ATLANTA CONSTITUTION

For 79 Years an Independent Georgia Newspaper, Georgia Owned and Georgia Edited

THE SOUTH'S STANDARD NEWSPAPER
Associated Press—United Press
International News Service
North American Newspaper Alliance

VOL. LXXIX, No. 205. ATLANTA (2), GA., MONDAY MORNING, JANUARY 6, 1947 Issued Daily and Sunday, entered as second-class matter, post office, Atlanta, Ga. Price Five Cents

Landing on Beach Spares Big Airliner As Second Transport Crashes, Killing 3

Thompson Claims Rule Support

By M. L. ST. JOHN

First reaction from legislators to Atty. Gen. Eugene Cook's opinion on the gubernatorial succession was reported at the headquarters of Lt. Gov.-Elect M. E. Thompson last night while Herman Talmadge announced more radio speeches supporting his claim to the Governorship.

Rep. Herschel Reid, of Carroll County, in a statement released by the Thompson headquarters, said that the ruling by the Attorney General made clear that the Legislature has no power to elect a Governor to fill the term for which the late Eugene Talmadge was elected.

Thompson's office also reported receipt of a wire from Sen.-Elect Charlie Yates, Forty-fourth District, Ringgold, quoting him as saying, "the ruling of the Attorney General leaves no doubt in my mind as to the legality of succession to the Governor's office. I will support the people's choice, M. E. Thompson."

Attempting to find out the wishes of his people on this issue before the Attorney General's ruling was made, Reid said he personally interviewed 100 citizens of Carroll County, most of whom supported the late Eugene Talmadge. Not one of these people thought Herman Talmadge should be elected Governor, he reported. A few favored a special election. At least 90 percent said Thompson was elected to succeed the Governor in case of a vacancy and that he should be Governor. Reid said that only three people in his County had asked him to vote for Herman Talmadge.

An Atlanta attorney and a South Georgia judge will give radio speeches here tonight in support of Herman Talmadge's bid for the Legislature to elect him as Governor. Sam Hewlett, of Atlanta, will speak at 6:30 p. m. over WGST, and Judge C. W. Worrill, of Cuthbert, will speak over WSB at 6:45 p. m.

On Jan. 9, William P. Whelchel, of Gainesville, will speak at 6:30 p. m. over WGST, and Herman Talmadge will speak at 6:45 p. m. over WSB.

Herman Talmadge will speak over a network of 31 Georgia radio stations, originating from Atlanta's WATL, at 8:30 p. m., January 10.

In his opinion published Sunday, Attorney General Cook said the Legislature is not authorized to elect a person to replace a Governor-Elect, and that Gov. Arnall shall continue in office until he carries out his announced intention of resigning in favor of Lt.-Gov.-Elect Thompson.

Talmadge labeled this ruling as a "political opinion," and recalled that Cook's opinion in the Mankin-Davis controversy was overruled by the courts.

Thompson has not commented on the Attorney General's opinion.

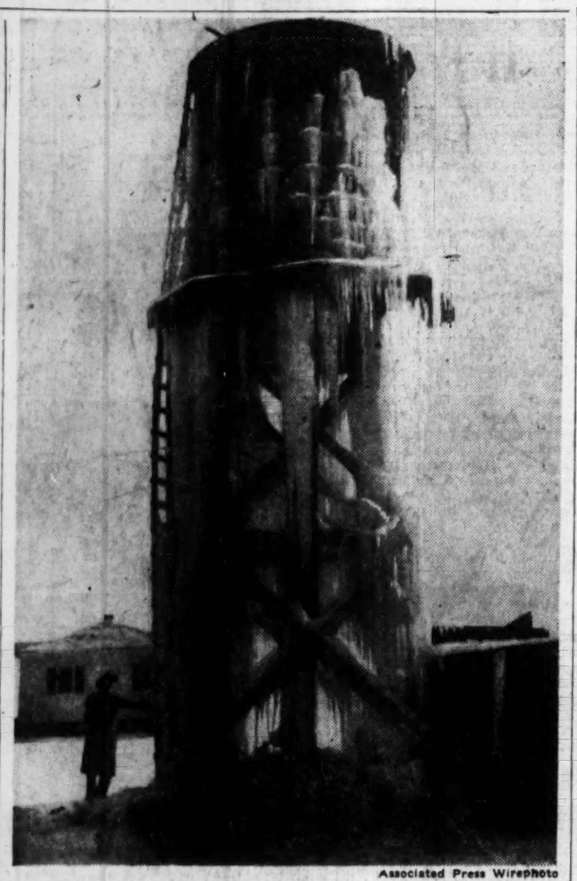

Associated Press Wirephoto

TOO MUCH ICE WATER—This water tower in Denver, Colo., was threatened with being torn down by tons of ice clinging to it with relentless grip. The water supply of about 100 families depending on a small, privately operated artesian system was imperiled by the big freeze.

18 Are Injured In Snowy Area

By THE ASSOCIATED PRESS

An American Air Lines plane in distress crash-landed on a Long Island beach last night with injury to only one of the 16 persons aboard, while another big transport crashed in woodlands near Carmel, N. J., in a heavy snowstorm, killing a reported three persons and injuring 18.

Meanwhile, it was feared that a third plane, identified only as an "itinerant plane," was in for trouble as it signalled it was coming in for an emergency landing at LaGuardia Field, New York City.

The Coast Guard said passengers were being taken off the American Air Lines plane and transported to the Jones Beach lifeboat station in Coast Guard trucks.

It was also reported that representatives of the air line and a fleet of cars were on their way to the scene to aid the passengers.

Jones Beach is on the south shore of Long Island, about 10 miles east of New York City.

The plane landed on the beach when it was unable to come down at La Guardia Field because of poor radio conditions and a snowstorm.

The pilot radioed that he had only a five-minute supply of gasoline left and was being forced down in the water.

It was not possible to learn immediately how the pilot managed to bring the craft down on the beach, although the plane's radio remained in operation.

A co-pilot, Thomas E. Hatcher, of Memphis, Tenn., was reported injured.

A Nationwide Air Transport Service, Inc., passenger plane crashed in New Jersey.

Malaga State Police said emergency crews from Bridgeton and Millville had to cut their way through the woods to reach the 20 passengers and three crew members aboard the plane, which was en route from Miami, Fla., to Newark airport.

Twenty-one persons were injured in the crash, Malaga police said, and three persons died later.

Ambulances from Bridgeton, Vineland and Millville hospitals were hurried to the scene.

Mrs. Frances Rosenthal, one of the survivors of the crash, who was treated at Bridgeton Hospital, said the plane had been scheduled to refuel at Raleigh, N. C., and Richmond, Va., but had been unable to land because of the weather. She said the pilot was attempting to reach Millville airport, three miles from here, for an emergency landing when the plane crashed at about 9 p. m.

At least 11 of the injured were at Bridgeton Hospital, where authorities reported the pilot of the plane had suffered a skull fracture. His condition was described as fair. Two others were reported in Millville Hospital. As yet no reports of injured were given out

Continued on Page 9, Column 3

State Gains 22 Millions In Tax Year

Georgia's tax collections increased $21,911,993 during 1946, State Revenue Commissioner M. E. Thompson has reported.

Revenue collections hit a peak of $85,370,940 during the calendar year 1946, as compared with $63,485,946 in 1945.

Largest increase was shown in the gasoline, income, and liquor taxes, according to Thompson, who was serving his first and last calendar year as Revenue Commissioner. He said that the increased revenue came without enacting any new tax laws.

The state warehouse fees on liquor were increased, however, accounting for most of the gain in liquor tax collections. A gain of $246,770 was shown in taxes from liquor, with $1,343,498 being collected in 1946 as compared with $1,096,728 in 1945.

Gasoline tax collections increased $558,522, going from $2,262,407 in 1945 to $2,820,99 last year.

Income tax collections gained $337,230, going from $919,617 in 1945 to $1,256,847 in 1946.

Other tax increases during the year included a gain of $120,136 in cigar and cigarette collections, and $169,812 more in property tax collections. The cigar and cigarette collections last year totalled $628,116. Property tax collections reached $2,480,484.

Only decreases came in minor taxes, such as a $180 cut in chain store tax, $888 reduction in delinquent tax collections, $95 cut in penalty tax, and $60 reduction in interest on fi fas.

Associated Press Wirephoto

NEW HOME FOR FRENCH VET—He was kind to her son who died in the West Indies, so Jean Guyader (right) has won a new home at Woolstock, Iowa, with Mrs. Celine Hanus and her son, Emile (left). Guyader formerly was stationed on Martinique.

Watch Step With Labor, Truman May Tell GOP

WASHINGTON, Jan. 5—(AP)—President Truman Sunday completed a cruicial State of the Union message for the politically hostile Eightieth Congress which may fix the pattern of his relations with it for the next two years.

The resurgent Republicans have laid firm plans to proceed this week with labor controls and tax reductions regardless of what the President may say when he appears before a joint session at 1 p. m. Monday.

Mr. Truman is expected by Congressional leaders to caution against punitive labor measures which might aggravate the situation and against over-hasty tax cuts. His recommendations for the legislative program, they believe, will be presented mainly in general outline, leaving the details to Congress.

The tone of the message may be influential in determining whether his expressed desire for co-operation with the Congress will be realized. Republican leaders, on their part, have expressed a desire to co-operate but have made it clear that they will go along only with recommendations they consider constructive.

The Chief Executive spent most of the Sabbath working on the document, his first formal address

Continued on Page 9, Column 4

Dr. Sam Green, Wife Badly Hurt in Wreck

Dr. Samuel Green, of Atlanta, Grand Dragon of the Ku Klux Klan, and Mrs. Green were severely injured last night when their automobile ran off the highway near Forsyth and crashed into a tree. They are both receiving treatment at a Macon hospital.

Last midnight the hospital authorities announced Mrs. Green, the more seriously injured, is suffering from several broken bones and Dr. Green has injuries about the chest and the neck.

According to J. Lester Grant, Night Chief of Police at Forsyth, the accident took place about 10 p. m. at the southern city limits of Forsyth when Dr. Green's car left the pavement and struck the shoulder of the highway. In an effort to get the automobile on the pavement again, Chief Grant said Dr. Green lost control, and the car crashed into a tree.

Grant summoned an ambulance from the Macon Hospital. He said Mrs. Green had to be lifted into the ambulance, but Dr. Green was well enough to walk to the ambulance himself.

Dr. and Mrs. Green were en route from Macon to Atlanta on Highway 41.

Shostakovich in Politics

LONDON, Jan. 5—(AP)—Dmitri Shostakovich, Soviet Russia's most widely known symphonic composer, has been nominated for the Supreme Soviet (Parliament) from the Dzerzhinsky District of Leningrad, the Moscow Radio said Sunday.

Little Change in Weather Predicted Here Today

Not much change in weather for today, Harry Armstrong, Atlanta's Chief Forecaster predicts, with partly cloudy weather and similar temperatures hanging over from yesterday.

Today's high is expected to be about 45 degrees, and tomorrow's about 49 degrees. A low of 33 degrees is expected for tonight.

Blaze in San Francisco Hospitalizes 31 Firemen

SAN FRANCISCO, Jan. 5—(AP)—The toughest fire that San Francisco firemen have had to combat in the past 10 years sent 31 of them to the hospital Sunday and ruined the interior of the three-story Hansford Building at a loss estimated at $200,000.

The 31 firemen were injured fighting the fire or were overcome by smoke which, due to a freak wind, billowed in heavy clouds down into lower Market Street.

The flames were brought under control four hours after the fire alarm was sounded at 12:30 p. m.

Quantities of hemp and seed stored in the building at 268 Market Street made the fire exceedingly hard to fight and resulted in all firemen being called to duty and five alarms being sent out, bringing into use 87 pieces of equipment, including four big hose towers.

Fire Chief Albert Sullivan said that all that was left of the building was a portion of the roof and the third floor and the masonry walls. The extreme heat from the stored hemp and the billowing smoke made the fire the hardest to combat in a decade, he said.

Battalion Chief Edward Coghlan, one of those overcome by smoke, declared the blaze the worst he has encountered in his 26 years in the department.

Sullivan, who assumed personal command, said the fire had gained such headway by the time firemen arrived that they were unable to prevent its spread to the first floor.

City transportation lines operating on Market Street were rerouted and police lines were set up a block from the scene as the clouds of smoke attracted huge throngs.

Fear 43 Dead in China Plane Crash

SHANGHAI, Jan. 5—(AP)—A Chinese airliner piloted by an American crashed near Tsingtao Sunday, and unconfirmed reports said all 43 persons aboard were killed.

The Chinese Ministry of Communications immediately ordered all Chinese commercial planes grounded for one week pending an investigation of the crash and of the three which killed 71 persons near Shanghai Christmas night.

Chinese National Aviation Corp., operators of the C-46 which was wrecked Sunday, declined any information, but other sources said the passengers included two American Catholic nuns, Sister Elizabeth of the Order of Providence, and Sister Jerillia of the Franciscan Mission to Egypt.

The pilot was identified as Charles J. Sharkey, of Lawrence, Mass.

Search planes spotted the wreckage a few hours later in a horseshoe-shaped plain in Communist-controlled territory amid the Shantung Mountains west of Tsingtao. They were unable to determine whether there were any survivors. U. S. Navy planes based at Tsingtao participated in the search.

The plane, bound from Shanghai to Peiping via Tsingtao, was reported within 40 minutes of its Tsingtao landing when the crash occurred.

Dispatches from Tsingtao said rescue operations were hampered by the inability to enter Communist territory.

Besides the American pilot and nuns, late reports said there were 36 Chinese passengers and four Chinese crew members aboard.

Four of the passengers were described as delegates en route home from the recent constitutional convention in Nanking.

Cause of the crash had not been determined.

Sharkey, a veteran of the Royal Canadian Air Force, had been a pilot for the Chinese airline for several years.

A communications ministry spokesman in Nanking said, "the ministry takes a serious view of these accidents. In order to fix responsibility and permit overhaul of all equipment, a one-week suspension of all flights is ordered."

This halts operations of the Chinese National Aviation Corp., and of the Central Air Transport Corp., both government-controlled companies whose transports have been the only links between the national capital and many areas otherwise totally isolated by the civil war.

Babe Ruth Seriously Ill

NEW YORK, Jan. 5—(AP)—Babe Ruth, baseball's famed Sultan of Swat, was reported in "serious condition" late Sunday night at French Hospital and due to undergo a "serious neck operation" Monday morning "for the relief of intractable pain."

A bulletin from the hospital read:

"Babe Ruth has been under treatment at French Hospital for the last six weeks. After a series of consultations in which six specialists participated, it was determined that a serious operation will be performed tomorrow morning in the neck for the relief of intractable pain.

"The outlook is considered serious."

The great home run star, who will be 52 next Feb. 6, was admitted to the hospital for "observation" Nov. 26, 1946, suffering from sinus trouble, physicians said.

INFIRMARY

All the kiddies were sick,
Except the baby who's two.
They all had colds and fever;
I didn't know what to do!

Had no friends to help me;
My future sure looked bleak
'Til I found a home through
WANT ADS

Who "boarded" our babe for a week.

CONSTITUTION
WANT ADS
WAlnut 6565

SERVED WESTMINSTER PRESBYTERIAN

Former Atlanta Pastor Chosen New Chaplain of U. S. Senate

Election of Dr. Peter Marshall as Chaplain of the United States Senate has aroused great interest in Atlanta where for nearly six years he was Pastor of the Westminster Presbyterian Church, at 493 Ponce de Leon Ave., N. E. He left Atlanta more than seven years ago to become Pastor of the New York Avenue Presbyterian Church in Washington.

In his new job, Dr. Marshall will remain as Pastor of the New York Avenue Presbyterian Church which in the past has claimed many Presidents among its members. He succeeds the Rev. Frederick Brown Harris, Pastor of the Foundry Methodist Church in Washington. Dr. Marshall will offer his first convocation today as the new Chaplain.

The selection of Dr. Marshall as Chaplain was part of the Republican organization of the Senate late Saturday. His nomination for the place caused a partisan wrangle on the floor of the Senate. The Republicans, however, elected him on a "voice vote."

According to Senate Democrats, Dr. Marshall owes his election to the fact that Sen. Kenneth Wherry, of Nebraska, the Republican whip of the Senate, is at present an Elder of the New York Avenue Presbyterian Church. They protested the displacement of Dr. Harris as Chaplain, but Sen. H. Styles Bridges, Republican, of New Hampshire, justified the action by saying that the party in power "has gone to the church of Abraham Lincoln for Senate Chaplain."

Sen. Alben Barkley, of Kentucky, Democratic minority leader in the Senate, led the opposition to the displacement of Dr. Harris.

"This is not a party matter," said Barkley, "but it is a fact, nevertheless, that the election of a new Chaplain in these circumstances will create unwise precedent for putting the office of Chaplain into partisan politics.

"When the Democrats organized the Senate 16 years ago, we found in the office of Chaplain the Rev. Dr. ZeBarney T. Phillips, elected by a Republican Senate in 1927. The Democrats re-elected Dr. Phillips and he remained in the office until he died in 1942.

"Then we elected the present Chaplain, Dr. Harris. I now submit that in view of precedent, the Republican majority ought to re-elect Dr. Harris as Chaplain and I accordingly so move."

Sen. Hill, of Alabama, and Sen. Hatch, of New Mexico, joined Barkley in protesting the change. But both Wherry and Bridges disclaimed partisan motives in urging Dr. Marshall. They said they had made no inquiries about the politics of either Dr. Harris or Dr. Marshall.

On the vote, the Republicans overrode the protest and elected Dr. Marshall. The job pays $2,520 a year.

Dr. Marshall is widely known in Atlanta. Since going to Washington, he has frequently visited here and has often conducted services at the Central Presbyterian Church.

Born in Scotland 44 years ago, Dr. Marshall worked first in a steel factory at Coatsdale, near Glasgow. In 1929 he came to the United States and worked as a day laborer at Monmouth, N. J. Then he went to Birmingham,

Continued on Page 9, Column 3

IN OTHER PAGES

	Pages
Classified ads.	17, 19
Comics.	20
Cross-word puzzle.	14
Editorial page.	6
Editorial features.	7
Obituaries.	12
Radio programs.	15
Railroad schedules.	16
Society.	15
Sports.	8
Theater programs.	14
Women's page features.	14

Storm Imperils Garrison on Atoll, Takes Heavy Hawaii Property Toll

By DON WHITEHEAD

HONOLULU, Jan. 5—(AP)—Stormy seas swirled clear across little Palmyra atoll, more than 1,000 miles south of Hawaii, before dawn Sunday, and Army fliers returning to Honolulu a few hours later said its American population was waiting calmly, in a downpour of rain, for another series of waves.

Two planes from Hawaii and from Johnston Island were dispatched quickly to the island to stand by for rescue operations. Palmyra is garrisoned by a Navy and Coast Guard force of 108 men, plus five civilian scientists and their families.

The Navy said later Sunday that sufficient aircraft were converging upon the atoll to evacuate its entire population, if necessary.

Three ships also were steaming full speed for Palmyra: a Coast Guard cutter, an Army freighter, and a Navy destroyer. None was expected before Monday morning, however.

Lt. Ernest Herod, Palestine, Texas, pilot of a B-25 bombing plane which made a routine overnight fueling stop at Palmyra, brought word that the residents were "probably the calmest bunch I've ever seen," as they awaited fresh floods. The first waves did no great damage, he said.

Storm-piled waves earlier wrought huge property damage in the Hawaiian Islands and battered the Aleutians and Alaskan Coast. No additional damage was reported in Hawaii Sunday, however, and the Seattle Weather Bureau said the Aleutians storm was decreasing in intensity late Sunday, after peak velocities of 55 miles an hour at Dutch Harbor.

The Seattle Weather Bureau said the storm, of gale proportions, carrying snow and rain before it, hit the Aleutians between 1:30 p. m. and 9 p. m. (EST) Saturday.

The Alaska Communications Service and the Coast Guard both declared they had no information on the storm.

The Seattle Weather Bureau said the turbulence covered an area of two and a quarter million miles and came from the Southwest, originating off the Japanese coast.

While the two B-17s which reached Palmyra from Oahu and Johnston Island could not evacuate all personnel, Vice Adm. John Hall, Fourteenth Naval District commandant, said there were numbers of small boats in which all could keep afloat if needed.

"I hope evacuation will not be necessary," he said, "but we want to be on the safe side."

He said the atoll's airstrips were reported usable and there was plenty of gasoline, but the evacuation—if required—might be a tricky thing, as flood waters could make the strips at least temporarily unusable.

The islanders had plenty of food and reported electric power was still on but tension mounted as tide-time approached.

Palmyra's ordeal by water first became known in a series of tersely-worded but nerve-tingling appeals for help broadcast by the island's small radio station before daylight.

Palmyra, only six feet above sea level, is an air base and has a civil aeronautics radio station. It was lashed by waves from the same great Pacific storm which has caused hundreds of thousands of dollars in property

Continued on Page 9, Column 2

Surprise Probe of Works Camp Complaint Convinces Reporter of Improved Methods

By M. L. ST. JOHN

The Constitution telephoned State Director of Corrections Charles Williams, told him of a complaint it had received in regard to a County Public Works camp, and asked if a reporter could accompany a prison inspector for a surprise probe at an undisclosed destination.

"We shall be glad to have a wide-open investigation of the complaint," Williams replied. "After all, we are more interested in correcting bad conditions than anyone else in Georgia."

A reporter and photographer met Chief Prison Inspector Walter Matthews and drove off from the State Capitol.

"Where are we headed?" Matthews asked.

"To Dublin," was the reply.

This was a surprise to Matthews, as he already had assigned another inspector to visit Dublin later in the week. He could not call back and cancel this assignment because this would make it possible—if the State Department of Corrections was not co-operating with the surprise probe—for a tip-off to Dublin.

The Warden was not at the camp when the party arrived. Part of the workers were on a work project, and another truckload was pulling out. Matthews halted the truck. He interviewed the men, individually in a private room, while the reporter listened and interjected questions of his own and the photographer snapped pictures.

Clothing, beds and food were inspected. Complaints were aired, prisoners faced the Warden and guards and repeated their stories. Whether the prisoners' stories were true or false is a matter for further study.

INSPECTOR NO. 2 ARRIVES

If there was any thought of punishment for the prisoners for this showodwn, it was erased when a second inspector showed up. The man assigned to Dublin later in the week had been slowed down by foggy weather and decided to alter his schedule. He and Matthews were just as surprised as prison officials when he arrived. But he was detailed to spend the night at the prison and remain there until Director Williams gave further orders.

That is the story of a surprise inspection of a prison. While this is the first such inspection a reporter has been on, it is nothing new in the life of a prison inspector today.

On the element of surprise inspections rests to a major extent the success of the penal reform program. County camps never know when an inspector will show up—or which inspector will pay them their next visit, Chief Inspector Matthews said.

Three inspectors are in the field all the time. They, themselves, do not know which camps they will visit until Matthews makes out the weekly assignments.

Each of the 96 public work camps is inspected on an average of once a month. But a camp may be visited today by one inspector and again tomorrow by another inspector—the schedule is not held rigidly to a monthly basis.

Six or eight county camps have been closed since the penal program began in 1943. Some were shut down by the State Department of Corrections for failure to provide adequate quarters for the men or for other infractions of the Department's rules. Others voluntarily closed because they did not think it financially profitable to try to reach the Department's standards.

MONROE CAMP CLOSING

Only one camp has been closed for inhuman treatment to a prisoner. The Monroe County camp was shut down when a guard killed a Negro prisoner. Latest camps to close for lack of suitable physical plants were those in Franklin and Talliaferro Counties.

Every letter of complaint is investigated, Matthews said. Every prisoner is given an opportunity to talk with an inspector in private. Irregularities in camps continue, but they are fewer and fewer, Matthews said, adding that they deal mostly with defects in physical plants.

Sadistic beatings of prisoners have not occurred since the penal reform program began, Matthews asserted. He believes that mistreatment of prisoners today is at a minimum.

OVERCROWDED BEDROOM—Bunks a few inches apart and two and three decks high are crowded into a room approximately 10 by 20 feet at the Laurens County Public Works Camp. This is one of the irregularities uncovered by inspectors of the State Department of Correction who safeguard the penal reform program.

Constitution Staff Photos—Pete Roton

UNAPPETIZING DINING ROOM—This unattractive dining room, in which also are located beds, has been cited for correction at the Laurens County Public Works Camp by State Department of Corrections inspectors. A canvas covering outside the bars is all that protects the inmates from cold weather. The county plans a new mess hall.

ANIMAL CRACKERS

"See, she has too got another leg."

Fog Blocks Hunt For Polar Plane

By ALTON L. BLAKESLEE

ABOARD USS MT. OLYMPUS IN THE ICE PACK, Jan. 4—(Delayed)—(AP)—Search operations for nine Navy airmen who disappeared without a trace in the icy Antarctic wastes on a reconnaissance flight Monday were stalled again Saturday by a thick blanket of fog.

But the Eastern task group, skirting the polar continent 1,000 miles to the east of the central force, reported a possibility the fog would blow off soon and permit two sister craft of the missing PBM Mariner plane to begin the hunt.

The big two-engine patrol plane left from the seaplane tender Pine Island Monday on a prolonged photographic reconnaissance flight over the Franklin D. Roosevelt Sea and James W. Ellsworth Land. The last radio report from the plane said that snow and bad weather had been encountered over the Roosevelt seacoast.

There still was hope the men might have landed safely and found refuge either on land or on the ice off the coast.

ATO Alumni Meeting

The Atlanta Alumni Chapter of the ATO fraternity will meet at 12:30 p. m. Wednesday at the Robert Fulton Hotel.

NEW ROOF
Industrial—Residential
TIP-TOP ROOFERS
"When You Hear Drip, Drop Call Tip-Top"
JA. 3039 221 MARIETTA

YOUR PLATE RESET LIKE NEW $15
A beautiful new individual all-pink translucent acrylic plate direct from dental laboratory. Save half or more. We do not practice dentistry.
QUICK SERVICE Dental Laboratory 27½ Broad St., S. W.
Over Planter's Peanut Store Mrs. 8 to 6 Sat. 8 to 1

25 Are Injured In Wisconsin Train Wreck

CRIVITZ, Wis., Jan. 5—(AP)—Twenty-five persons were injured Sunday, only one seriously, when six cars of the Milwaukee Railroad's northbound Copper Country Limited were derailed near here.

Six of the injured were taken to the nearby Marinette Hospital. Officials there said 19 others were treated for minor injuries at the scene and then allowed to proceed to their destinations by relief train or bus.

A spokesman for the railroad at its Chicago headquarters said that a broken rail caused the derailment. He said two locomotives were pulling the train and that the crew of the second reported a jolt and immediately applied the air brakes. Several coaches passed safely over the split rail, he added.

The Marinette County Sheriff's office, which investigated the accident, reported that four baggage coaches and the two locomotives remained on the tracks and two sleepers and four day coaches left the rails. One day coach, the Sheriff's office said, was overturned.

The accident occurred shortly after 4 a. m., in near zero temperatures. The train, carrying 167 passengers, was bound from Chicago to Calumet and Houghton, Mich.

Doctors at the Marinette Hospital said Mike Majba, 62, Erie Pa., was the only passenger seriously injured. He was suffering from a fractured back. They reported the others hospitalized as:

Mrs. Eino Miemi, 23, Bruce's Crossing, Mich.; Phyllis Munshaw, 33, Houghton, Mich.; Robert Willard, 24, Houghton, Mich.; Henry Green, 52, porter, Robbins, Ill.; Miss Charlotte Melstrand, 45, Baraga, Mich.

Meeting Today

The Atlanta Dietetic Association will meet today in the American Red Cross building, 230 Spring St., N. W.

Indicted Nazi Hangs Himself In Nuernberg

NUERNBERG, Germany, Jan. 5 (AP)—Karl Westphal, former official in the Nazi Ministry of Justice, committed suicide by hanging Sunday in the Nuernberg jail. He was the fourth high ranking Nazi to commit suicide in the jail and the second from the Justice Ministry who ended his life rather than stand trial.

Westphal was one of 16 former officials in the Justice Ministry indicted Saturday on war crimes charges. Otto Georg Thierack, Hitler's former Minister of Justice, committed suicide several weeks ago in an internment camp.

Hermann Goering, sentenced to hang by the International Military Tribunal, cheated the gallows by swallowing poison in the Nuernberg jail. The others who took their lives there were Dr. Leonardo Conti, head of the Nazi medical experimenters on helpless concentration camp inmates, and Robert Ley, the Nazi labor boss.

Last month Lt. Col. Frederich Karl Lechler, witness for forthcoming war crimes trials, tried to commit suicide by diving from a 35-foot catwalk in the jail. He suffered a broken neck and skull fracture.

Sunday's official announcement said Westphal, former ministerial counsel in the Justice Ministry, apparently tore a strip from a woolen scarf, tied one end around an iron bar and the other around his neck. He stood on a suitcase, kicked it over and choked to death.

Trials of the other 15 defendants before the All-American court are scheduled for February.

Sigma Xi Delegate

Dr. W. T. Ziegler, representing the Georgia Tech Sigma Xi Club, attended the national convention of the Society of the Sigma Xi which was held recently in Boston simultaneously with the annual meeting of the American Association for the Advancement of Science.

AUTO LOANS
Quick service on automobile loans. Have your car financed or refinanced on convenient terms.
LINCOLN DISCOUNT CORP. of GEORGIA, Inc.
12 North Ave., N. E. AT. 3354

1,000 SHIVER IN STALLS

London Horses Have Flu

LONDON, Jan. 5—(AP)—London horses have the flu.

More than 1,000 have fallen ill. They sneeze and shiver under extra blankets while grooms take temperatures and prepare special rations of hot steamed hay and bran.

Freight deliveries were threatened, since London relies heavily on the 7,000 to 10,000 horses estimated as its present equine population. The London Midland and Scottish Railway reported more than 100 of its 312 horses sick, and Supervisor J. A. Smart said:

"I am 52 years old and have been working with horses since I was nine. This is the worst outbreak I have encountered."

Effects also were felt in racing stables. A steeplechase meeting last week had only 31 entries for seven races.

THE NEW, MODERN, BEAUTIFUL
Out of This world! DING HO English Translation: "The Very Best"
Atlanta's ONLY GENUINE CHINESE & AMERICAN RESTAURANT
261½ CAIN ST., N. E., Next to J. P. Allen's
Opening Wednesday, January 8th

The HEAT is ON Again . . .
JUST ARRIVED—ANOTHER SHIPMENT
CIRCULATING GAS HEATERS

A.G.A. APPROVED $24.95
• Built for Lifetime Service
• Efficient—Uses LESS Gas
• Greatest Possible Circulation
STEIN offers you the finest gas heater of its type—precision construction, stainless steel burner and most modern design. All parts are AGA approved. Get yours today—be sure of comfortable, healthful heat.
• Mail Orders delivered express collect
STEIN STEEL and SUPPLY CO.
5 MINUTES FROM 5 POINTS
295 DECATUR STREET (Corner Bell Street) CY. 2711

'I'M NOT THERE,' MAN CALLS THEATER AFTER POLICE SET NET THERE ON TIP

NEW YORK, Jan. 5—(AP)—A heavy police guard was posted Sunday outside the city's second largest theater, the Roxy, and detectives made a careful search of the building's interior in a hunt for one of nine prisoners who escaped Thursday from a Brooklyn jail.

Officers were sent to the theater after an unidentified woman telephoned police headquarters and said she was going into the theater with "Tony," whom she identified as one of the escaped prisoners.

Few of the approximately 6,000 patrons knew of the search. Police said the guard would be maintained through the last performance.

The woman, in her telephone call to police, added that "he is just buying the tickets now." Two men by the nickname of "Tony" were among the group of prisoners who broke jail. Two have been captured.

The woman would not further identify her companion.

Some time after the theater search had been completed, a man called the Roxy and told a telephone operator:

"No use in those police hanging around any longer. I'm not there now." The man then hung up.

$100,000 Fire Strikes Big New Sears Store

JACKSON, Miss., Jan. 5—(AP)—Fire caused damage estimated up to $100,000 to the contents and building of the new million-dollar Sears, Roebuck & Company store here Sunday morning.

Four firemen were overcome by smoke while fighting the blaze. Two of them, Capt. M. A. Hemphill and Capt. W. P. Speight, remained hospitalized Sunday night.

Japs To Make Autos

TOKYO, Jan. 5—(AP)—The Kyodo News Agency reported Sunday that Occupation Headquarters had authorized Japanese manufacture of electric automobiles. Production of gasoline-powered passenger cars is still banned, however.

Francis Shackelford Joins Law Firm in Atlanta

The law firm of Alston, Foster, Sibley and Miller, has announced that Francis Shackelford, a graduate of Princeton and of Harvard Law School, has become associated with the firm as of Jan. 1.

A native of Auburn, Shackelford attended school in Lawrenceville, N. J., and was graduated from Harvard Law School in 1936. From 1936 till 1946, he was connected with Davis Polk, Wardwell, Sunderland and Kiendel in New York City.

During the war he was with the Navy Air Combat Intelligence and served at Pearl Harbor, Guadalcanal and in Tokyo.

College Park Club To Meet Wednesday

The College Park Music Club will meet Wednesday afternoon at the Woman's Club Auditorium, according to Mrs. Hugh C. Couch, Publicity Chairman.

The program will include songs by Miss Anastasia Marinos, soprano, accompanied by Frank Willingham.

A special Current Events presentation by Mrs. O. A. Dixon, Chairman, will also be given, as will a report on a recent New York trip by Mrs. Frederick L. D. Beers, Sr.

Parking Revenue Hit

COLUMUS, Ohio—(UP)—It cost the city $10,000 in parking meter revenue during the recent 25-day transit strike. The city waived all parking fees for the duration of the tie-up.

Fighting Spreads Into Palembang, Rich Oil Center

BATAVIA, Java, Jan. 5—(AP)—Indonesian Premier Sutan Sjahrir announced Sunday that street fighting had broken out in Palembang, center of American and Dutch oil refining interests in southeast Sumatra and that the military situation there was "most serious."

Simultaneously, the Netherlands Army confirmed that Lt. Gen. Siem Spoor, commander of Dutch forces in the Indies, would return to Holland late this week to confer with the home government.

Sjahrir said that latest dispatches received from Dr. Mohammed Isa, Republican Governor of South Sumatra, reported that the fighting in Palembang had flared from an area 20 miles around the town as well as from Palembang itself.

The Republican Information Ministry said that two Australians were wounded Friday when the Dutch fired into the steamship Coombar on the Mosei River.

Cincinnati
2 Hours 24 Minutes (Nonstop)
LEAVE ATLANTA 6:30 AM 7:15 AM 2:25 PM
One Way Fare $18.00 PLUS TAX
LEAVE CINCINNATI 10:40 AM 2:22 PM 5:20 PM
Flights Also to Knoxville, Lexington, Chicago
For Reservations Phone CAlhoun 6611
Ticket Office: 87 Forsyth St., N. W.
USE DELTA AIR FREIGHT
AIR MAIL NOW 5¢
Delta AIR LINES

YOU ARE INVITED
To Experience One of Our World Famous
HARPER METHOD
Machine, Machineless or Cold
PERMANENT WAVES
FROM $3.00
For a Limited Time Only
Free Hair Cutting
Under Guidance of
ADOLPHE OF ATLANTA
Other Beauty Services at Student Rates
ADOLPHE HARPER METHOD BEAUTY SCHOOL
14 Forsyth St., S. W.
JAckson 2551

INSURED SAVINGS—LIBERAL DIVIDENDS
Legal for Trust Accounts
Open an account by mail with—
GEORGIA'S OLDEST FEDERAL
Funds received by January 10th earn dividends as of the 1st.
FULTON COUNTY FEDERAL SAVINGS & LOAN ASSN.
Ground Floor Trust Co. of Georgia Bld'g.
Atlanta, Georgia
WILLIAM M. SCURRY, President

The DIAL TONE HUM-M-M-M Means "Number, Please"

WAIT for it before you DIAL
The dial tone is your signal to go ahead and dial your number. If you try to save seconds by dialing before you hear the dial tone, you may lose minutes by getting a wrong number or no number at all.
If you use a non-dial telephone, remember that if the operator is sometimes unable to answer at once, it is because so many people are calling at one time.
We are doing everything possible to expand central office facilities to handle more calls more quickly. In the meantime, your cooperation is appreciated.
SOUTHERN BELL TELEPHONE AND TELEGRAPH COMPANY
INCORPORATED

BRAVE 'HEADLESS VALLEY'

North Canadian Wilds Challenge Explorers

VANCOUVER, B. C., Jan. 5—(AP)—Northern Canada's mist-shrouded "Headless Valley," where few white men have entered, and where Indian tales say 13 have died mysterious deaths, may give up its secrets this year.

Two Canadian expeditions and one from the United States have plans for exploring the remote area, through which winds the uncharted South Nahanni River.

The valley lies 200 miles northeast of Whitehorse, Y. T., and has been described in Indian lore as a land of head-hunters, prehistoric animals, tropical plants fed by hot springs and geysers, and a fabulously rich lost gold mine.

White men who penetrated the region and returned, found no such fanciful hidden vale, but much of the territory remains to be explored.

One of the Canadian parties will forge into the northern wilderness in quest of gold, while the other two expeditions have announced they are determined only to solve the mysteries of the legendary valley.

There, the Indians say, is the solution to the disappearance or death of 13 trappers, traders and prospectors in the past eight years.

Indian guides named the spot "Headless Valley" when the decapitated bodies of two brothers were found there.

Tom Carolan, of New Westminster, B. C., announced Saturday plans for a 12-man expedition of war veterans to enter the valley in April to "seek out its mysteries."

H. Hendrickson, Army veteran and miner, of Zebbalos, B. C., plans to recruit veterans with commando training and enter the valley in search of gold. A third expedition is planned by a party of United States Marines, to explore the mysterious region in June.

Jap Admiral Dies in Jail

TOKYO, Monday, Jan. 6—(AP)—Former Japanese Fleet Adm. Osami Nagano, Chief of the Navy General Staff at the time of the Pearl Harbor attack, died Sunday in Sugamo Prison, the prison staff announced Sunday.

The cause of death of the Admiral, who was on trial as a war criminal before the International Tribunal, was given as acute bronchial pneumonia.

He was the second defendant to die since the trial began last June. Former Foreign Minister Yosuke Matsuoka died several months ago in a hospital, of tuberculosis and other complications.

Albany Police To Visit Atlanta

Constitution State News Service.

ALBANY, Jan. 5—Six law enforcement officers of Albany and this section, all graduates of the FBI National Academy will attend a convention in Atlanta Wednesday at the Ansley Hotel it was revealed Sunday by Police Chief Jim Moore.

The officers include Chief Moore, Gordon Stokes, city policeman; Deputy Sheriff Lamar Stewart, Chief of County Police Royace Hinson and FBI Agents, Billy Lee and G. I. O'Brien.

RATS

ORKIN Uses Scientific Methods To Destroy the Thieving Rat

Don't let rats destroy your property, threaten your health. Have your building Rat Controlled by Orkin.

596 Courtland St., N. E.
HE. 4321 HE. 4321

ORKIN
COMPLETE PEST CONTROL

Simply TELL US ABOUT IT...

Loans $60 to $2000

COMMUNITY Loan & Investment CORPORATION

RM. 218, GRANT BLDG., 2nd FL.
FORSYTH AND WALTON STREETS
Telephone WAlnut 2046

ROOM 219, VOLUNTEER BLDG.
66 LUCKIE STREET, Cor. Broad Street
Telephone WAlnut 5293

ROOM 207, CONNALLY BLDG.
98 ALABAMA STREET
Telephone MAin 1308

Community Investment Certificates Pay 3% Per Annum

METAL VENETIAN BLIND CO.
MAIL ORDER HOUSE
Office and Stockroom
104 CAIN ST., N. W. ATLANTA, GA.
Opposite Greyhound Bus Terminal

Order by Mail — Now

VENETIAN BLINDS

Orders Filled Same Day Received

27x64, 28x64, 29x64, 30x64, 31x64 — 5.98
32x64, 33x64, 34x64, 36x64 — 6.98
31x72, 32x72, 33x72 — 7.98
34x72, 36x72 — 8.69

Colors Eggshell-White
Tape Duck, Linen
Automatic Tilter and Lock
FLEXALUM Aluminum Baked-on Enamel

WRITE QUANTITY WANTED OPPOSITE SIZE OF BLIND

27x64 ☐ 31x64 ☐ 34x64 ☐ 31x72 ☐
28x64 ☐ 32x64 ☐ 36x64 ☐ 32x72 ☐
29x64 ☐ 33x64 ☐ 33x72 ☐
30x64 ☐ 34x72 ☐
36x72 ☐

Please find enclosed money order or check for $_____

SHIP EXPRESS COLLECT TO:

Name .....
Town .....
Street ..... R.F.D. ..... State .....

Constitution Staff Photo—Carl Dixon

FATHERS MEET SONS—Their sons, members of the Salvation Army-Variety Boys' Club, brought them along to a father-and-son banquet held Friday night at the clubhouse at 779 Bankhead Ave., S. W. That's Carl W. Mauldin, of the Atlanta police force, third from left, watching while Walter R. Thomas, President of the Atlanta Optimist Club, loads the plates of Hugh, Jim, Marshall and nine-year-old David, Mauldin's sons. The two Salvation Army officers are, left, Cmdr. William C. Arnold, Southern Territory leader, and Maj. Joseph Kirkman, head of Boys' Clubs in Atlanta.

Iranians Battle At Palace Gates

TEHRAN, Iran, Jan. 5—(AP)—Fierce fighting broke out at the gates of the King's palace Sunday when police halted a demonstration in connection with the forthcoming Iranian national elections. Officials said 11 policemen and "four or five" demonstrators were injured.

Six of the policemen were reported in a serious condition.

Minister of Propaganda and Labor Aramesh said the demonstration was begun by striking university students seeking to make "certain claims" regarding the elections.

Earlier, Aramesh denied at a news conference what he described as "rumors circulated here" that the Governmnt is interfering in the elections.

The minister said that all local and foreign newsmen were invited to "observe" the balloting, scheduled to begin in Tehran Saturday.

Westminster Choir Coming Here Jan. 13

The 40-voice Westminster Choir, famous throughout America for its outstanding choral work, will appear in Atlanta at 8:30 p. m. Jan. 13 at Wesley Memorial Auditorium.

Dr. John Finley Williamson, conductor, will lead them in a mixed program of folksongs, modern songs, spirituals and classics.

The Westminster Choir, which was born 25 years ago as a volunteer group, has since made more than 2,000 appearances in the United States and Europe.

Tickets will be on sale at Muse's.

Diplomatic Knot Tied

LONDON, Jan. 5—(AP)—Russia has established diplomatic relations with Siam, the Moscow radio said Sunday night.

Agricultural Outlook Bright In Georgia

Georgia agriculture is looking toward bright horizons, according to an agricultural folder just published by the State Agricultural and Industrial Development Board.

How Georgia agriculture is diversifying its crops, expanding mechanization, improving its soil, and providing more outlet for cash crops are told in the Board's latest folder, one of the most informative and attractive in the current series.

It gives facts and figures which illustrate some of the advances made in farming throughout the State. For example, it points out that Georgia has experienced a 75 percent increase in mechanization from 1910 to 1940. As indication of better economic conditions among Georgia farmers the folder points out that there are over 4,000 new farm home owners. Harvesting of 21,000,000 pounds of Blue Lupine seed and of 90,000 acres of Kudzu, show the results of vast soil conservation efforts.

The folder says that food processing is one of Georgia's expanding industries and points out that the State leads the Southeast in the number of freezer locker plants.

Great progress has been made in the field of meat and milk processing and the University of Georgia's College of Agriculture now offers courses in such food processing.

Nine farmers' markets already existing, with three new ones planned, are contributing to improvements in Georgia's agricultural economy.

With a banner heading proclaiming that nature is good to Georgia, the folder mentions the State's size; its great acreage of forests, where some pines grow as much as six times faster in Georgia than in colder climates; its long period of crop growing days, and its year-round pastures. Some 18 photographs tell of Georgia's leading farm crops.

Arabs To Attend London Parley

LONDON, Jan. 5—(AP)—The Arab League announced Sunday that its member nations would be represented at the London conference on Palestine opening Jan. 2.

The League's decision came despite the recent appeal by the Palestinian Arab Executive Committee to Arab States to boycott the sessions unless the British Government accepted the Committee's demands. These terms were that the British invite Haj Amin El Husseini, exiled Mufti of Jerusalem, to attend and that Palestine's independence be the basis for the conference.

Abdel Rahman Azzam Pasha, League Secretary-General, said in Cairo that "Arab representatives will go to the conference united against any partition scheme or continuation of Jewish immigration to Palestine."

Molotov Greets Turks' Envoy for First Time

MOSCOW, Jan. 5—(AP)—Soviet Foreign Minister V. M. Molotov was reported Sunday to have received the new Turkish Ambassador to the Soviet Union for the first time. The ambassador, Faik K. Akdur, paid him a courtesy visit Saturday. Akdur arrived here Dec. 5 and presented his credentials Dec. 14 to Nikolai M. Shvernik, chairman of the presidium of the Supreme Soviet (parliament).

Eden Off to Trinidad

MIAMI, Fla., Jan. 5—(AP)—Anthony Eden, Great Britain's former Secretary of Foreign Affairs, left Sunday by Pan American Clipper for Port of Spain, Trinidad, en route to Bridgetown, B. W. I., where he will vacation for several days. He was accompanied by his wife and their son, Nicholas Eden.

Would King Cole Be Merry With Stomach Ulcer Pains?

The legendary Old King Cole might not have been a merry old soul if he had stomach ulcer pains. Sufferers who have to pay the penalty of stomach or ulcer pains, indigestion, gas pains, heartburn, burning sensation, bloat and other conditions caused by excess acid, should try Udga and they, too, may be merry. Get a 25c box of Udga Tablets from your druggist. First dose must convince or return box to us and get DOUBLE YOUR MONEY BACK.

SHIVERING YOUTHS STEAL FUR COATS

CHICAGO, Jan. 4—(UP)—A shivering 15-year-old armed robber and a teen-aged companion took three mink oats valued at $7,684 and $60 in cash in a holdup Saturday.

Mrs. Clara Kellner, 53, owner of the fur shop, noticed the boy shivering when he came into the store and asked if her visitors would like a cup of coffee.

Shut up," he said. "This is a stickup."

Mrs. Kellner said the youth told her he was 15 as he pointed a gun at her while his companion took the furs.

AT $35 'TOP'

Veterans Vote For 'Spare' Suit

WASHINGTON, Jan. 5—(AP)—Nine out of 10 war veterans in a spot check of 500 say they want at least one more suit of clothes.

The Labor Department's retraining and re-employment administration said Sunday a survey in Syracuse, N. Y., showed that in all lines of outer raiment veterans reported they now have fewer garments than before entering the armed forces and want more than they had then.

White wanting the additional suit, the agency said the veterans are "reluctant" to pay more than $35 for one, or more than $40 for an overcoat, $20 for sports coat, or $15 for extra trousers.

The agency said that similar investigations elsewhere "might produce varying results."

Mass for Friend, Foe To Mark Epiphany

ROME, Jan. 5—(AP)—A joint mass for men who fought beside and against the Allies will mark celebration of the Epiphany in Rome Monday.

The mass, at the Piazza Venezia, will be specifically for 25 men who served with Mussolini's diehard "Republican" Army in Northern Italy and 25 others who fought as Allied co-belligerents late in the war.

The newspaper Il Tempo, calling the service an "Epiphany of reconciliation," said the invited Fascists had fought from conviction as sincere as the pro-Allied soldiers.

Stalin's Standing High In His Voting Precinct

MOSCOW, Jan. 5—(AP)—Prime Minister Stalin had on his desk Sunday a long letter informing him that voters of the Stalin electoral precinct unanimously supported his candidacy for deputy to the Supreme Soviet (parliament) of the Russian Socialist Federated Socialist Republic, biggest component of the Soviet Union.

The letter, from representatives of the Communist Party and Trade Union, youth, cultural and other organizations, urged him to accept the nomination tendered by workers in a local factory. The election is next month.

BRAKE SERVICE AND WHEEL ALIGNMENT

Bad brakes are dangerous—wheels out of line cut tire mileage, cause "shimmy"—don't take chances. Let our experts inspect and adjust your brakes and wheels right away! Quick and expert service.

PRIOR TIRE CO.
Peachtree and Pine Sts.
WA. 8866
Dont Cuss—Phone Us

'Lost Weekend' Selected as Best Film in 1946

NEW YORK, Jan. 5—(AP)—"The Lost Weekend," Charles R. Jackson's story of a tortured alcoholic, was selected as the best film in 1946 by American press and radio reviewers in the annual Film Daily "Ten Best Pictures" poll, the trade paper said Sunday.

The film, which starred Ray Milland, won 447 ballots from the 559 participants, a record exceeded only once in the 25 years of the poll, when "Gone With the Wind" received 452 votes five years ago.

Other winners and their votes were: "The Green Years," with Charles Coburn, 327; "Anna and the King of Siam," with Rex Harrison and Irene Dunne, 324; "The Bells of St. Mary's," with Bing Crosby and Ingrid Bergman, 318; "Spellbound," with Ingrid Bergman and Gregory Peck, 294; "Saratoga Trunk," with Gary Cooper and Ingrid Bergman, 194; "Henry V," with Laurence Olivier, 192; "Notorious," with Cary Grant and Ingrid Bergman, 177; "Leave Her to Heaven," with Gene Tierney, 164, and "Night and Day,'" with Cary Grant, 155.

Winners during the previous five years were: "Wilson," 1945; "Going My Way," 1944; "Random Harvest," 1943; "Mrs. Miniver," 1942; "Gone with the Wind," 1941, and "Rebecca,'" 1940.

Guerrilla Casualties

MANILA, Jan. 5 — (AP) — The Manila Times reported Sunday that Hukbalahap guerrillas had suffered considerable but uncounted casualties from Government shellfire in three villages in the Santa Lucia area 50 miles southwest of Manila.

RENT A NEW CAR
DRIVE IT YOURSELF
ALL 1946 MODELS
Southern System, Inc.
98 Cone St., N. W.
WAlnut 5645
In Cone St. Garage Bldg.

Actress Ella Raines To Wed Gen. Olds' Son

HOLLYWOOD, Calif., Jan. 5—(AP)—Actress Ella Raines announced Sunday that she and Maj. Robin Olds, son of the late Maj. Gen. Robert Olds, of the Army Air Corps Ferrying Command, would be married "as soon as my picture commitments will permit."

Miss Raines' divorce from Kenneth William Trout, air transport pilot, recently became final.

2 Albany Home Units Put on Low-Rent Basis

WASHINGTON, Jan. 5—(AP)—Two Albany, Ga., permanent housing projects are included in a group of 53 which will be converted to low-rent public housing installations for use only by low-income families.

The Federal Public Housing Authority announced the Thronateeska Homes of 40 units and the Hines Homes of 56 units at Albany will be converted.

Present tenants who cannot qualify as low-income occupants will be required to leave "as soon as they can obtain other housing," the announcement said.

The units were planned originally as low-rent projects. During the war the units generally were assigned for war housing.

China's Highway Costs Reach Fantastic Height

SHANGHAI, Jan. 5—(AP)—Minister of Information Peng Hsueh-Pei said Sunday that the cost of building a kilometer of highway in China had multiplied 10,000 times since before the war—and China has 50,000 kilometers of roads (31,000 miles) to rebuild.

In a statement recounting some of the complexities of China's reconstruction, Peng noted that it cost 10,000 Chinese dollars to build a kilometer of highway before the war, and 100,000 now.

DENTIST
DR. I. G. LOCKETT
113½ Alabama St.
Hours: 8 to 6
WA. 1612

Young Mother... Do This Tonight If Your Child Has A Cold

Relieve Distress While He Sleeps

AT BEDTIME rub throat, chest and back with soothing Vicks VapoRub. Its relief-bringing action starts instantly . . . invites restful, comforting sleep. Then it...

WORKS FOR HOURS to bring relief during the night. Often by morning most distress of the cold is gone. Try it! . . . Get Vicks VapoRub today.

Best-known home remedy you can use to relieve miseries of colds is warming VICKS VAPORUB

Statement of Condition
of
The Fulton NATIONAL BANK
COMPLETE SERVICE AT 5 OFFICES IN METROPOLITAN AREA OF ATLANTA

At the Close of Business December 31, 1946
Comptroller's Call

RESOURCES

Cash and Due from Banks	$ 46,653,773.00
United States Government Obligations, direct and guaranteed	46,664,686.90
State, County and Municipal Securities	2,738,026.91
Other Bonds and Securities	901,585.11
Loans and Discounts—(Including Overdrafts, $5,507.10)	31,481,873.39
Federal Reserve Bank Stock	105,000.00
Real Estate Owned—(New Building Site)	210,149.08
Bank Buildings, Furniture and Fixtures	216,556.54
Customers' Liability on Letters of Credit	35,555.00
Other Assets—(Cash Surrender Value Insurance, etc.)	37,534.74
Total	$129,044,740.67

LIABILITIES

Capital Stock	$ 1,500,000.00
Surplus	2,000,000.00
Undivided Profits	1,352,567.42
Reserves—(Taxes, Contingencies, etc.)	711,568.63
Dividends declared but not yet payable	75,000.00
Letters of Credit Outstanding	35,555.00
Deposits	123,370,049.62
Total	$129,044,740.67

OFFICERS

Chairman of Board CLARENCE HAVERTY
Vice Chairman of Board FRANK W. BLALOCK
President ERLE COCKE
First Vice President WILLIAM V. CROWLEY
Executive Vice President HENRY B. KENNEDY
Vice Presidents G. C. EVANS, CARL M. FLOYD, C. Z. WALKER, FRANK E. TAYLOR, JR., C. L. LONGINO
Assistant Vice Presidents J. SCHLEY THOMPSON, ROBERT S. PRINGLE, L. A. GILBERT, GARNETT CARTER
Cashier T. F. BUTLER
Assistant Cashiers A. F. MITCHELL, ADRIAN F. KIRK, S. ANTHONY COUNCIL, WILLIAM F. TALLEY, O. A. ADAMS, JAMES M. SHEPHERD, MRS. HELEN PACE THOMPSON

Trust Department
Vice President EDWARD D. SMITH
Vice Presidents & Trust Officers WILLIAM MATTHEWS, OSCAR G. DAVIS
Assistant Trust Officer EDWARD S. GAY

Counsel
SMITH, KILPATRICK, CODY, ROGERS AND McCLATCHEY

DIRECTORS

CLARENCE HAVERTY, Chairman Board of Directors, President, Haverty Furniture Companies
HARRY B. BAYLOR, Vice President, International Minerals & Chemical Corp.
FRANK W. BLALOCK, Vice Chairman, Board of Directors
RUSSELL BELLMAN, Vice President & Treasurer, Haverty Furniture Companies
B. L. BUGG, Retired
ERLE COCKE, President
W. V. CROWLEY, First Vice President
GARNETT C. EVANS, Vice President
W. B. HALEY, President, Albany Coca-Cola Bottling Company
CHAS. H. JAGELS, President, Davison-Paxon Co.
WM. T. HEALEY, Real Estate
BOLLING JONES, JR., President, Atlanta Stove Works
HARRISON JONES, Chairman, Board of Directors, The Coca-Cola Co.
HENRY B. KENNEDY, Executive Vice President
THOS. C. LAW, Thos. C. Law & Co.
CALHOUN McDOUGALL, Physician
WILEY L. MOORE, Chairman, Wofford Oil Co.
FRANK G. NORTH, President & Treasurer, F. G. North, Inc.
DEAN S. PADEN, President, King Hardware Co.
LUTHER H. RANDALL, President, Randall Bros., Inc.
CHAS. S. REID, Attorney at Law
HUGH RICHARDSON, JR., Real Estate
EDWARD D. SMITH, Vice President
MARION SMITH, Attorney at Law

MEMBER FEDERAL RESERVE SYSTEM

MEMBER FEDERAL DEPOSIT INSURANCE CORPORATION

The Friendly National Bank

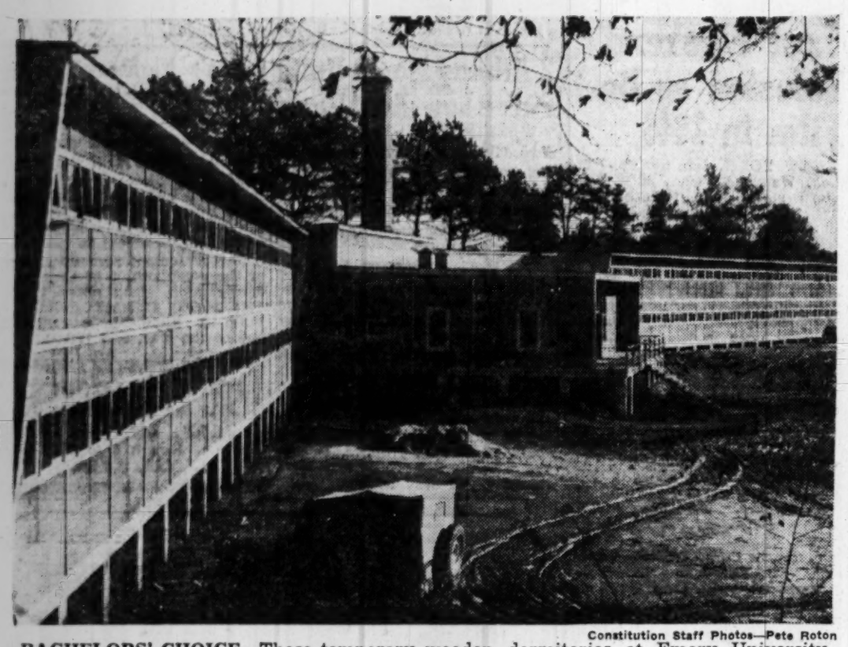

Constitution Staff Photos—Pete Roton

BACHELORS' CHOICE—These temporary wooden dormitories at Emory University will house, when completed, 384 single veteran students. The buildings are covered with asbestos siding, cut up into tiny rooms eight by ten feet. But, it's a roof and shelter. The University officials do not like the word barracks to be used.

STRUCTURES RISE ON CAMPUS

Emory Gives Up Beauty To House Its Students

By ANN WOOD

Emory University traded the gentle beauty of its campus for expediency, but—

Soon, each Emory man—and wife and child—will have a home.

Now under construction (and marring the vistas of tall pines and stately buildings of the campus) are:

Temporary one-story apartment buildings which will house 127 veteran students and their families.

Three temporary two-story dormitories which house 384 single veterans.

Two permanent apartment-dormitories which will accommodate 96 veterans and their families.

In addition 100 student families are living in Emory's trailer village, and 288 single men are housed at the Naval Air Station.

Not forgetting its faculty, the University has built 25 houses for teachers and purchased a large apartment building on North Decatur Road for faculty members who are war veterans.

No one can say when the construction will be finished. The single men are already occupying part of the temporary "barracks." And Emory officials hope a few of the temporary apartments will be ready for renters next month.

Both of these projects were once war housing built by the Federal Government in places like Mobile and Brunswick. The Government dismantled them, brought them to Emory, where the college is reerecting them.

Most of the apartment units are two-bedroom and will rent for $33 a month, completely furnished. The few three-bedroom apartments will rent for $40 a month.

The rooms in the single men's barracks are eight feet by 10 feet and have one lone electrical outlet in each room.

The two permanent apartment-dormitories blend with Emory's architectural style. Most of these units will be efficiency apartments, and half of them will be rented solely to theology students.

When all construction is finished, Emory officials say, there will be room enough on the campus for every student who needs a place to stay.

There will be accommodations for 1,009 single men, 350 single women and 325 families. The enrollment at Emory is about 5,000, but many students are from Atlanta and live at home, and others have always preferred fraternity houses or rented rooms in homes in the Emory community.

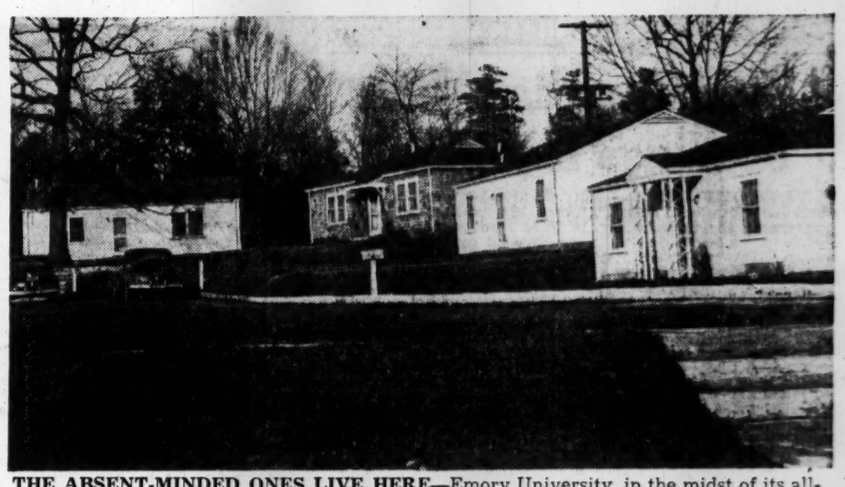

THE ABSENT-MINDED ONES LIVE HERE—Emory University, in the midst of its all-out construction program for students, found time to build 25 of these $6,000 houses for some faculty members and purchase a nearby huge apartment house for others.

BRITONS FRET OVER ELIZABETH'S ROMANCE, EYING RUSSIA

LONDON, Jan. 5—(AP)—The rumored romance between Princess Elizabeth and Prince Philip, of Greece, increasingly became the subject of political controversy Sunday, with the press sharply disputing whether it was a fit topic for public discussion.

The widely-circulated Sunday Pictorial joined the Manchester Guardian in calling for free expression of public opinion on the desirability of Elizabeth's marrying Philip. The Sunday Observer said, however, that "one would have thought that royalty had a difficult enough time without rumor cackling about its private affairs."

The Pictorial, announcing a public poll on the engagement issue so that the people can express their opinion, "not after the event, as was the case with another royal crisis in 1936, but before it," gave this as the first question to be answered:

"What will be Russia's reaction to Elizabeth's engagement to a prince whose identification and origin will scarcely be disguised by formal British citizenship? Or is the Russian reaction to such a personal matter of no real concern?"

Official denials that an engagement has been discussed failed to convince most observers. Veteran columnist Hannen Swaffer reported that the possible marriage "is engaging the attention of the Cabinet and the Premiers of the four Dominions, however much this may be denied."

Group Named To Suggest Science Control Laws

Homer M. Page, of Charleston, S. C., President of the Southern Association of Science and Industry, has named a Committee on Research Legislation to recommend laws on scientific subjects. This Committee will make a report to the Association at its next convention at Birmingham in May.

Miss Rebecca Franklin, of the staff of The Atlanta Journal, is one of the members of this Committee. The Chairman is Dr. H. A. Webb, of the Department of Chemistry, Peabody College for Teachers, at Nashville, Tenn. Other members are:

Robert S. Henry, Assistant to the President of the Association of American Railroads, Washington, D. C., and Dr. Stewart J. Lloyd, Dean of the School of Chemistry at the University of Alabama, Tuscaloosa.

CASTERS
TRUCKS
CONVEYORS
IN STOCK
John W. and Wm. H. Carlson
10 North Ave., N. W. AT. 3960
Specialists in Material Handling Equipment

WITH CURTAINS AND A POTTED PLANT—Wives of 127 GI students at Emory will make these temporary apartments livable. Most of them are two-bedroom units, four have four bedrooms. Sprawling on the red clay hills across the railroad from the campus, this project will be ready for student families' occupancy, possibly in a month.

Industrial Activity in Floyd County Reaches New All-Time High in '46

Constitution State News Service.

ROME, Jan. 5—Industrial activity in Floyd County during 1946 set the greatest pace in history and statistics showed sharp increases in employment, building permits, business licenses, utilities and bank debits, Henry W. Pyne, Manager of the Rome Chamber of Commerce, said in a year-end statement Sunday.

Despite shortages, strikes and other labor troubles, Pyne reported building permits in the City of Rome only in 1946 soared to $576,280, compared with $144,211 for 1945.

Employment reached the highest in history with 18,236 persons being gainfully employed in Floyd County, he said. He gave a breakdown of employment as follows: 400 persons in forestry and mining, 1,500 in governmental, 11,836 industrial, 500 professional, 2,500 retail and wholesale trade, and 1,500 service institutions.

Pyne reported that business licenses in Rome for 1945 numbered 890, while they jumped to 1,140 during 1946. He added that 15 new industrial plants were located in Floyd County during the year. These covered a wide variety of businesses, including bedspread factories, freezer locker plants, retail and wholesale establishments, and a brick-making concern.

Three new industrial plants were established during the last quarter. The Rome Brick Company, manufacturing clay and shale brick, has begun work on repairing and remodeling the brick plant formerly owned by the Berry Schools. Production will begin early in January. The Lime-Cola Bottling Company has opened a plant at 122 E. Twelfth St. The King Feed Company, located in the Richardson Milling Company plant, will be in production on Jan. 15.

Bank debits, usually considered a good barometer of business, showed a sizable increase over 1945. The figure for 1946 was set at $178,738,921 against $136,039,312 for 1945.

In the field of utilities, Floyd County also forged ahead during the past year. The yearly report showed there were more gas meters, electric meters, water meters and telephones in use in 1946 than in 1945.

Reflecting the record flow of money in circulation, Pyne said there were 7,407 passenger cars and 1,569 trucks registered in Floyd County in 1945, compared with 8,224 passenger cars and 1,879 trucks for 1946.

Floyd County Agent G. F. Wiley said that sales at the Coosa Valley Livestock Barn were the greatest in history and reached a total of $1,112,525 last year, against $923,180 in 1945. He said that included 19,948 head of livestock sold during the year.

The decided trend of Floyd agriculture away from the one-crop system is evidenced, Wiley said, by the fact that the cotton crop of Floyd County for the year is less than 60 percent of the total cash income of Floyd County farmers.

The total cash farm income for all crops in Floyd County for last year was $1,817,715, Miss Myrtice McGoogan, County Demonstration Agent, reported.

Miss McGoogan said a breakdown of these crops included the following:

Cotton and cotton seed sold, $1,088,000; dairy products, $270,000; eggs and poultry, $120,000; sweet potatoes, $30,000; hay, $6,000; small grain, $5,000; miscellaneous—truck crops, lespedeza, etc., $1,000, and miscellaneous livestock, $200,000.

MEN! MEN! MEN!
Restore Your Pep and Vigor With
HEBRON Hormone and Vitamin Tablet
$1.50 Bottle Only $1.19
$5.00 Bottle Only $3.79
CROWN CUT-RATE DRUG STORE
82 Forsyth St., N. W.
Next to Rialto Theatre
Mail Orders Filled Promptly

French Consulate Burns In Yokohama; Unoccupied

YOKOHAMA, Jan. 5—(AP)—The French Consulate here was destroyed by fire Saturday night and only one charred wall remained standing Sunday.

American firefighters answered the alarm but the flames already were out of control. The four-story building, standing on the Yokohama bluff, burned for seven hours and lighted up the skyline.

The Consulate, unoccupied, was being made ready for the arrival of the staff. The Army is investigating the cause.

SPEAK EFFECTIVELY
• Take Public Speaking • Voice Development • Teaching
• Make Friends • Correct English • Bible Reading
• Talk and Sell • Story Telling • Praying
• Read Orally • Radio, Dramatics • Preaching
• Overcome Stammering and Fear • Group or Class • Day or Evening
• Take a Short Inexpensive Course • Approved for G. I.s
Atlanta Institute of Speech and Expression
JAS. F. WATSON, LL.D., Director, 210 Paramount Bldg. JA. 0178

Borrow from a Bank
PERSONAL LOANS
• FURNITURE
• DIAMONDS
• AUTO • SIGNATURE
LOANS $50 to $1,000
Arranged by Phone or Personal Call
SOUTHERN SAVINGS BANK
WA. 5460
6 PRYOR ST., S. W.
Personal loans are a specialty with us—the only bank in Atlanta that specializes on personal loans. See us now. Hours: 9 to 5; Saturday, 9 to 1.

Farmers' Tax Returns To Show Peak Income

WASHINGTON, Jan. 5—(AP)—Farmers will file income tax returns by Jan. 15 on record gross receipts of around $23,500,000,000.

That 1946 "take" for the farmer, reflecting higher prices for his products, topped his previous peak income in 1945 by about $2,000,000,000. Prewar income of farmers was around $10,000,000,000 to $11,000,000,000 a year.

The Government, however, has no figures on how much taxes the farmers pay or how many farmers there are among the 47,000,000 persons who file tax returns.

Farmers are the last group in the country to make their returns and, by Act of Congress, the only group who do not make payments on their income for any year until that year is over.

Others had part of their pay withheld during 1946 to cover tax obligations, or filed estimates of 1946 income last March and have been making quarterly tax payments since.

These advance-estimate people, mainly those with incomes over $5,000, also must make their final payments of 1946 income tax by Jan. 15. If they underestimated their income on previous returns by more than 20 percent, they have to file an amended estimate or face a stiff penalty.

The penalty amounts to six percent of the difference between the underestimate and the correct taxable amount. Farmers face the same penalty if they underestimate by more than 33 percent, which gives them more leeway than other taxpayers.

Both farmers and advance-estimate taxpayers, like those covered by withholding payments already made, will have to make final returns by March 15 showing what their actual income was so the tax collector can see if it jibes with their estimates.

GOP Promises Fast Work In Changing Labor Laws

WASHINGTON, Jan. 5 — (AP) — House Republican leaders said Sunday they will move fast to change the labor laws but have not decided whether to go along with their Senate colleagues and push through a new version of the Case Bill ahead of everything else.

Rep. Halleck, of Indiana, new Majority Leader of the House, declared: "We will move fast, but with care. So far, the prevailing opinion among House Republicans seems to be in favor of lumping all acceptable proposals into one bill. But we may decide to follow the Senate strategy and put a revised Case Bill ahead of the rest."

The decision will be made by the House Labor Committee, which will be named this week, and the House Republican leadership.

Rep. Hartley, Republican, New Jersey, who will be Chairman of the Labor Committee, told a reporter he will begin hearings "as fast as physically possible."

"We won't have the farce of delay and inaction that this Committee has seen in the past," Hartley said.

The Senate Labor Committee is expected to give only a brief hearing to the new Case Bill, which now becomes the Ball-Taft-Smith Bill, perhaps this week, and send it to the Senate for debate.

Senate Republicans in formal conference Saturday approved that general strategy. They opposed a comprehensive investigation of the field of labor relations urged by President Truman several times.

The Ball-Taft-Smith Bill is slightly stronger than the Case Bill as it passed Congress last year. That measure was vetoed by Mr. Truman on June 11.

The new version requires all unions to make annual financial reports, as most unions do already. It adds a provision designed to prevent strikes for organizing purposes.

Other provisions, which also were in the Case Bill, are designed to:

Set up a Federal mediation board which would have power to delay a strike for 60 days by intervening in the dispute; deprive supervisory employees of bargaining rights under the Wagner Act; outlaw strikes to force a company not to deal in the products of some other company; and bar strikes in violation of a contract.

A flood of other proposals to change the labor laws will pour in this week and will go to the Labor Committee for consideration.

Sen. Ball, Republican, Minnesota, will introduce a bill to ban the closed shop.

Ball and others will propose wide changes in the Wagner Act (which would also be changed in some degree by the Ball-Taft-Smith Bill).

Rep. Case, Republican, South Dakota, expects to introduce his own expanded version of the Case Bill, which he first offered nearly a year ago.

As Congress turned to these proposals, Secretary of Labor Schwellenbach announced that strikes at the end of 1946 were at the lowest point since the war ended. He reported about 160 stoppages due to labor disputes, involving about 47,000 workers. One year ago 350,000 workers were idle.

To Demand Free Burma

NEW DELHI, Jan. 5—(AP)—Gen. U Aung San, Chairman of the Burma Executive Council, declared Sunday that he would demand an immediate interim national government and ultimate complete independence for his country when he confers with British leaders in London this month.

Check Itching First Application
Agonizing itching, or Ugly Eczema, Rash, Tetter, Ringworm, Pimples, Scabies, Toe Itch is checked in ONE APPLICATION of BLUE STAR-OINTMENT. Repeat as needed as nature helps heal. Money back if FIRST jar fails to satisfy. Try it today.—(adv.)

GOVERNMENT OWNED SURPLUS FOR SALE
APPROXIMATELY 2,760
MOTOR VEHICLES
and TRAILERS and TRACTORS

The Surplus Property Office of the Department of the Interior will sell at sealed bid during January about 2,760 surplus motor vehicles located in the vicinity of Honolulu, T. H.

These vehicles consist of used trucks, trailers, weapon carriers, carryalls, command and reconnaissance cars, and others. They will be disposed of in two sales, in groups of 10 or less. The first sale will consist of some 470 trucks and trailers, on which bids will be opened at 10 a.m. (C.P.T.) Friday, January 24, 1947, in the Honolulu office of the Surplus Property Office, 1184 Ala Moana, Honolulu, T.H.

Bids on groups in the second sale of more than 2,290 vehicles will be opened at the same place at 10 a.m. (C.P.T.) Wednesday, January 29, 1947.

COMPLETE LISTS OF ALL VEHICLES IN THE TWO SALES, GROUPED AS TO LOTS, TOGETHER WITH BID FORMS, WILL BE AVAILABLE AT THE HONOLULU OFFICE ON AND AFTER JANUARY 2, 1947. (General information regarding the sales may be obtained from the Surplus Property Office, Department of the Interior, Washington 25, D. C.)

Prospective bidders are advised to inspect the vehicles before submitting bids, as all sales are made on a "where is" and "as is" basis, subject to sales conditions heretofore established by the Surplus Property Office.

IMPORTANT: ***BIDS WILL BE ACCEPTED ONLY FOR LOTS AND NOT FOR INDIVIDUAL ITEMS. BIDDERS MAY SUBMIT BIDS FOR ONE LOT OR FOR ANY NUMBER OF LOTS. THE SURPLUS PROPERTY OFFICE RESERVES THE RIGHT TO REJECT ANY OR ALL BIDS AND TO APPORTION TRUCKS AND TRAILERS AMONG COMPETING BIDDERS, IN THE EVENT OF TIE BIDS.***

Bids must be submitted in triplicate on SPO Form No. 61. They will be received by the Finance Division, Surplus Property Office, Kewalo Storage Yard, 1184 Ala Moana, Honolulu, T.H., up to the time of public opening.

Full information as to the location, identification numbers of units and other pertinent data will be included in the list which will accompany bid forms obtainable in Honolulu upon application.

ALL PRIORITIES ON THESE VEHICLES HAVE BEEN SATISFIED.

SURPLUS PROPERTY OFFICE
DEPARTMENT OF THE INTERIOR
Washington 25, D. C.

Associated Press Wirephoto

DESERT MEN KNOW THEIR GRAPEFRUIT—Because this little lady embodies "the health, beauty and richness" of their product, the Desert Grapefruit Growers named her "Citrus Queen of 1947." She's Janis Carter, from Hollywood, and the Desert Growers hail from California and Arizona and boast a 15,000 membership.

'COMPLETE VICTORY'---GOP

Bilbo Starts South, But Hopes To Return

WASHINGTON, Jan. 5—(UP)—Sen. Theodore G. Bilbo, Democrat, of Mississippi, beaten down in his fight for his seat in the eightieth Congress, left for his Southland home Sunday, an ailing man who cannot hope to renew the battle for at least two months and possibly never.

He left by automobile for New Orleans early Sunday, only 12 hours after he agreed to a GOP-Democratic compromise which denies him his seat now but allows him his $12,500 annual salary and $2,500 expense account while he undergoes an operation for cancer of the mouth and throat.

"The Man" left full of determination. He said he hopes to return "at the earliest possible moment with my fighting clothes on." But that may depend upon his affliction which will keep him away for at least two months.

A GOP - Democratic coalition slammed the Senate door on the weazened champion of white supremacy on charges that he intimidated Negro voters and accepted lush gifts from war contractors. The dispute will be reopened if and when Bilbo returns.

Republican leaders were jubilant but Bilbo's Southern supporters pointed out that he had not suffered "total defeat." His salary will go on along with the salaries of his office force, including the $8,000 a year paid his executive assistant, John Lumpkin.

Bilbo's friends said he was persuaded to postpone his fight both by the determined Republican drive to oust him and by the throat ailment.

Sens. Homer Ferguson, Republican, Michigan, and Bourke B. Hickenlooper, Republican, Iowa, two leaders in the fight to keep the Senator seatless, characterized the truce as "a complete victory."

Accompanied by his close friend and personal counsel, Forrest Jackson, Bilbo left in his new 1946 Cadillac on the first leg of an 1,100 mile drive to New Orleans for another operation.

Sometime late Monday, the two expect to arrive at Bilbo's Poplarville, Miss., estate. The next morning they will continue by car to New Orleans where Dr. Alton Oschner, Dean of the School of Surgery, Tulane University, will prepare the Senator for the operation.

The ouster armistice came dramatically but not unexpectedly Saturday as the Senate continued into the 11th hour of a filibuster by Bilbo's supporters demanding that he be permitted to take the oath.

They had insisted that until that ceremony was agreed to they would keep talking. The Republican majority, prevented from organizing its leadership or to seat its president pro tem, Sen. Arthur H. Vandenberg, Republican, Michigan, announced it was just as determined to keep the Senate in session indefinitely until the filibuster was broken.

Republican leaders said privately that they agreed to the truce out of sympathy for Bilbo's illness and also because they anticipate no trouble in voting to oust him if he returns to the fray.

China Reds Burn Priest To Death, Poles Charge

NANKING, Jan. 5—(AP)—The burning to death of a Polish Catholic priest and detention of a score of other priests and nuns by Chinese Communists at a mission near Singtai was reported Sunday by the Polish Embassy.

Charge d'Affaires Michal Derenicz said he had "protested sharply" to Communist headquarters at Yenan and demanded liberation of those held.

Derenicz said the report of the burning received by the Embassy was the latest development in what church officials called widespread anti-foreign, anti-Christian violence in Communist-held territory.

This report, from two Poles who escaped, said Father Casimir Skowyra, 38, was beaten and tourtured and finally burned to death in a pool of gasoline when he refused to confess to accusations of pro-Japanese and pro-Fascist activities.

It said Bishop Ignacy Krause, 55, chief of the mission, and a score of Polish priests and nuns plus some Chinese priests were stripped, imprisoned and held for trial before a Communist court.

MOPSY

National Security Week To Begin Lincoln Day

"National Security Week" will be celebrated in Georgia from Lincoln's birthday, Feb. 12, through Washington's birthday, Feb. 22, under the sponsorship of the Georgia Department, Reserve Officers Association of the United States.

In charge of promoting observance of Security Week are Col. John S. Candler, State President; Col. Joseph C. Brewer, of Douglas, Senior Vice President, and Capt. George E. Tomberlin, of Atlanta, Secretary-Treasurer.

Mayor To Urge Council To Meet Growth Demands

"Atlanta is no longer a country town and we must take drastic measures to meet the problems of the anticipated extraordinary future growth of this city."

Such will be the tenor of Mayor Hartsfield's address to the organization meeting of the General Council at City Hall at 8 p. m. today.

To meet the existing situation the Mayor said he would make far-reaching recommendations in his annual report. But he refused to indicate the nature.

New personnel of the committees will be announced at the meeting and it is reported Alderman Raleigh Drennon will be elected Mayor Pro Tem, succeeding Cecil Hester. Council rotates this job each year.

Mineral Society To Hear Dr. A. S. Furcron Tonight

The Georgia Mineral Society will meet at 8 p. m. tonight in the Blue Flame Room of the Atlanta Gas Light Company with Dr. A. S. Furcron, formerly of the State Department of Geology, as speaker. The subject of Dr. Furcron's speech will be "Scouting for Strategic Minerals in Georgia During the War." The meeting is open to the public.

Pest Control

Rats, Roaches, Bedbugs, Fleas, etc. Exterminated

5-Year Guarantee Termite Control

More Than 17 Years' Experience
Free Inspections
CALL RA. 2126
BILTMORE EXTERMINATING CO.
789 Gordon St., S. W. Atlanta

SAVINGS INSURED UP TO $5,000
Legal for Trust Funds
Liberal Semi-Annual Dividends
Accounts by Mail Solicited
ATLANTA FEDERAL
Georgia's Largest Federal
SAVINGS & LOAN ASS'N.
22 MARIETTA ST. — MAIN FLOOR — WALNUT 2215

JUST RECEIVED
LIMITED SUPPLY
MINNEAPOLIS-HONEYWELL
DA-NITE THERMOSTATS
For All Types of Heating Plants
STOKER, GAS OR OIL
These are the first Da-Nite controls that have come in since before the war. Immediate installation can be made by one of our trained service men.
THOMPSON COAL CO.
985 Boulevard, N. E. VErnon 1171

WEARY UNWRAP WARES

Dealers Risk Ice, Snow To Make Antique Show

By DORIS LOCKERMAN

The antique dealers from the East and West and North were so tuckered out last night they could hardly admire each other's Limoges enamel snuff boxes or look twice at the Dresden clocks holding their petals starchily correct on the shelves at the Municipal Auditorium.

But they went on bending over to unwrap their aged and authentic treasures, smoothing out the newspapers in which they were wrapped, getting ready for Atlanta's first big Antique Show, to open this morning at 10:30 for a four-day run at the Auditorium.

They had come from New York and New Jersey; from Minneapolis and Milwaukee; from Denver and Arizona, and they were tired.

Sardined in with their wares in club coupes, in touring cars, in station wagons and even in converted school buses, the dealers had traveled hundreds of miles through ice and snow and finally slush, fighting back boxes of silver and Wedgewood, brass and glass that threatened to careen into their laps at each slippery turn, all to give antique-addicted Atlanta a generous look at the handwork of grandfather's day.

With them, of course, arrayed intriguingly, were collections of Atlanta's own antique dealers, who have joined the exhibition under the chairmanship of Harry Cannon, Georgia Antique Auction Company executive, as chairman.

The dealers are mainly old friends, and each of them will give you a story without pausing, about how they collected the Victoriana boudoir equipment (complete with that piece), the peony-pattern salad bowl because it matched some plates they inherited, the 350 miniature lamps they stashed away that finally overflowed into a business.

"I don't even care about selling my stuff," said Mrs. Neal Vann, of Chicago. "I love the stuff and will just take it back home if nobody else falls for it."

Ralph H. Meyer, of Wilmette, Ill., unwrapped the miniature Limoges music box made for the Bonapartes, wound it up and let the little feathered bird dart out to sing his little song.

"I collect everything from the sublime to the ridiculous," he said, reaching for a set of Battersea patch boxes dated in the 1750s, "and everything sells. It simply depends on your taste."

A little blonde doll presided over the booth of Violette Hemphill, of Atlanta, yesterday, her mouth (collectors please note) demurely closed. But her mistress ignored her, spoke instead of the millions of buttons that have swept the fancy of collectors along with the vogue for bisque figures with nodding heads, Tiffany glass, Beleek and Meissen china, and Staffordshire cats.

They arrived all through the night, the mile-weary dealers. D. S. Clarke, of Madison, Wis., manager of the exhibit, said they were all determined to have a claim in the rich lode of tradition-proud Atlanta.

Two Georgians Are Chosen for Editors' Seminar

NEW YORK, Jan. 5—(AP)—Editorial techniques and American foreign policy will be discussed by 26 newspaper editors and editorial writers beginning Jan. 20 when the American Press Institute's fourth seminar opens at Columbia University, it was announced Sunday by Floyd Taylor, Institute director.

"The four-week editorial writers' seminar is in many respects our most ambitious," Taylor said. "The first week will be devoted to editorial presentation and techniques, and most of the succeeding three weeks to American foreign policy, with some 50 outstanding experts as discussion leaders."

The editorial writers' Seminar will be followed by others of three weeks each for reporters of municipal affairs, starting March 10, and for general reporters, starting May 5.

Those selected to attend the editorial writers Seminar include: Bryan Collier, editor, The Columbus, Ga., Ledger and William K. Wyant, Jr., editorial writer, The Atlanta Journal.

Two Plane Vacationists Die in Virginia Crash

GATE CITY, Va., Jan. 5—(AP)—Two persons bound from Mt. Pleasant, Mich., to Florida were killed Sunday when their plane crashed 25 miles west of here.

The victims, listed as Elsie Jean Bosley, 19, of Lansing, Mich., and Richard A. Neff, 29, of Rosebud, Mich., were brought to McConnell Funeral Home here. They were the only occupants of the plane.

Sigma Chi Dinner Slated for Friday

An informal dinner for all members of the Sigma Chi Fraternity in the Atlanta area will be held Friday night at the Officers' Club of the Naval Air Station, according to an announcement made by the Atlanta Alumni Chapter of the fraternity. Reservations may be made by calling JA. 4944.

The newly elected officers of the fraternity are: Edward A. Rood, President; Felix de Golian, Vice President and Harry Baker, Secretary.

DIRTY FILTERS waste fuel!

Change your furnace filters NOW!

If you feel your forced-warm-air furnace wastes fuel, it's probably because your air filters are clogged with dirt.

You'll get more heat and with less fuel—if you replace them now with efficient new Dust-Stops! You'll save cleaning bills, too, for Dust-Stops protect walls and furnishings from airborne dirt.

Phone Moncrief today for your filter service. HE. 1281.

Easy to install and most sizes cost only $1.50.

DUSTOP
Reg. U.S. Pat. Off.

MONCRIEF FURNACE COMPANY

You can't make Apple Sauce from automobiles—

Remember the old story? Where the teacher said: "Jimmy, how would you divide three apples among four people?" And Jimmy answered: "Make apple sauce!"

We wish Jimmy could solve our problem that easily. So far we've led the whole world in production of postwar cars . . . delivering thousands of 1946 Fords. But we still have unfilled orders for over a million more.

You know the reason for the lag in filling those orders . . . the labor shortages, the material shortages, and all those other hitches in getting back to normal.

That doesn't leave us many apples to divide. And as fair and square as we try to be, we just can't make apple sauce from automobiles. But what we *can* do is tell you what a great Ford you've got coming up in your future.

And while you're waiting, one other thing we can do is urge you to let us keep an eye on your present Ford to protect your safety, comfort and investment.

Your Ford Dealer

WE REALIZE . . . that the present abnormal demand for automobiles will not last forever; that the day will come when WE SHALL BE KNOCKING AT YOUR DOOR asking for business. Therefore, as in the past, we are endeavoring to so conduct our business that we may always merit your confidence and respect.

Ernest G. Beaudry, Inc. — Frost Motor Company — Wade Motor Company
A. M. Chandler, Inc., Decatur — East Point Ford Co., Inc., East Point

THE ATLANTA CONSTITUTION

MONDAY, JANUARY 6, 1947

CLARK HOWELL, President and Publisher
H. H. TROTTI, Vice President and Business Manager

EDITORIAL PAGES

RALPH McGILL, Editor
RALPH T. JONES, Associate Editor
JACK TARVER, Associate Editor

The GOP Labor Bills

House Resolution Number One as the new Congress convened was Rep. Knutson's across-the-board 20 percent tax-reduction bill.

But hard on its heels were a number of measures aimed at correcting what many members of the new Congress consider the Number One problem which it must face—LABOR.

Five of the measures, all introduced by Republicans, were identical. They would outlaw strikes which affect the public health or safety.

Another, introduced by Democratic Rep. Smith, of Virginia, would completely revise the Wagner Act, providing for an equality of management and labor in the field of collective bargaining. This would be done by withdrawing collective bargaining rights of foremen and other supervisory employees, requiring unions to publish financial reports, making unions financially liable for breach of contract, making it illegal to force employers to hire more employees than needed, and outlawing the closed shop.

There is reason to think, however, that the labor measure most likely to be passed will originate in the Senate, where Sen. Taft, Chairman of the Republican Steering Committee, heads the Labor Committee.

Sen. Taft has promised to hold hearings and bring out on the Senate floor by March 1 a bill which will:

1. Make unions responsible for collective bargaining contracts.
2. Discourage organization of foremen.
3. Outlaw secondary boycotts.
4. Set up compulsory arbitration machinery.
5. Ban the closed shop.
6. Outlaw violence.

Such a measure, while it will undoubtedly be the object of considerable opposition, undeniably has the support of the vast majority of the American people at this time.

Labor excesses have negated much of the public good will toward it. Only an unexpected change of heart on the part of the people and the Congress will prevent some such restrictive measure being enacted into law.

And that change of heart can hardly be forthcoming so long as labor allows short-sighted leaders to take unreasonable actions which alienate more and more of its former friends and supporters.

Memphis Setting the Housing Pattern?

The Memphis Housing Authority has given six months notice to 400 families occupying low-cost apartment units under its jurisdiction.

The families, whose current incomes exceed maximums set up by the Authority, have been given until June 30 to find new places to live.

During the war, in Memphis as elsewhere, the maximum income restrictions were not rigidly enforced, for obvious reasons. Now, however, the units are reverting to their original purpose: to provide clean, adequate space for low-income families who cannot afford to live elsewhere.

Here in Atlanta, the same situation has prevailed.

Families whose income have gone up above the maximum have been allowed to continue in residence. And, indeed, a good argument can be put up for the practice, inasmuch as a fair maximum of five years ago would not be living wages today.

We trust that before too many communities follow Memphis' example there will be an upward revision of the stipulated maximum. Many who would be forced to move certainly would not be able to afford the $80-to-$125-a-month units which are about the only apartments currently available.

A Need for Federal Lynch Law?

Six persons were lynched in the United States in 1946.

This is the highest total in five years, there being but one in 1945, two in 1944, three in 1943, and five in 1942.

In addition to the six who were lynched, there were 17 other attempts, involving 22 intended victims.

And all but one of the lynchings and attempted lynchings took place in the South.

Of the six who were lynched, three were totally innocent, unaccused of any crime. Of the other three, only one was charged with even a relatively serious offense. One who was lynched had been accused only of stealing a saddle, a crime to which others subsequently confessed.

It is small wonder, in view of this record, that agitation for a Federal anti-lynch law is growing ever stronger.

It should come as no surprise if the Eightieth Congress, in which Republicans hold a convincing majority, enacts the long-debated measure.

And, in truth, those of us who so vigorously in the past have contended that the states are able to take care of the problem are now at a loss for rebuttal.

The absolute failure of the states to deter or convict those responsible for the 1946 outrages seems prima facie evidence that there is a need for Federal legislation.

And so such a law seems inevitable unless the States demonstrate they can and will arrest and punish the guilty.

If Federal law comes, the States will have only their own failure to enforce their existing laws to blame.

THE PULSE OF THE PUBLIC

The Constitution welcomes letters from its readers. They must be signed, should not exceed 200 words.

Team Work Needed

Editor Constitution: As one who recently returned from almost four years of service, may I be permitted to comment on the letter which appeared in The Atlanta Constitution by Mr. Allen L. Swim, Public Relations Director of the CIO Organizing Committee, which read, in part, as follows:

"In order to maintain the same standard of living that he had in 1939, the average working man today must earn $1.50 for every dollar he earned in 1939. This means that a worker who earned $30 a week in 1939 must earn $45 a week today or be worse off financially than he was seven years ago."

Mr. Swim speaks for the CIO and I am speaking for myself, individually.

If it would be possible through the combined efforts of management, labor and capital to materially increase the output through efficiency and labor-saving devices, so as to reduce the unit cost, then all groups, which make up the public, would be able to maintain purchasing power. At the same time, this would permit increased wages and permit industry to have satisfactory earnings.

If the public pays less for a certain item than previously, there is something left with which other items can be purchased. If there is an increase in prices, in effect, the public has less to spend. This dries up purchasing power and is detrimental to all, including labor, management and capital.

America made its great progress up to now as a result of producing for less and less and with a record of constantly increased production per man-hour, but in the past several years production per man-hour has decreased, so that costs have gone up. We know that if the owner or stockholder who has invested in a business enterprise does not have a profitable business, he cannot expand nor can he continue to pay satisfactory wages, and the great progress we have made was by our ability to reinvest our earnings, which has given greater and greater employment.

If the CIO could inspire greater productivity through its program, it would then make its contribution and would be entitled to a larger share, since it would be making a definite contribution in lower costs, for the benefit of itself, the public and the owners. The CIO, as well as other organized groups must, if they are to continue, give as well as receive, and if management together with labor is unable to constantly produce more and better articles at less and less cost, then we are reversing the record which enabled America to stand out in front.

Both management and labor have a real opportunity to serve their country at this particular time, not by featherbedding but by realization that we must be able to produce more and more at less and less cost. Otherwise, as sure as two and two are four, we will be going down hill in which labor, management and capital, all of which comprise "the public," will suffer, and a lower standard of living is bound to ensue, even though certain groups may momentarily secure an advantage.

When we fellows were in the Army it was not a question of advantage for one or the other; it was working as a team, and if we still can work on this basis, management, capital and labor—every one will prosper.

CHARLES G. JOHNSON.
Atlanta.

Mr. Swim

Editor Constitution: Whatever can be said of the advantages of labor unions, it must be admitted that by their nature they unfortunately attract to their leadership members of the Left — which means men who believe that a higher standard of living can mysteriously result from economic manipulations rather than from greater production.

An example is Mr. Allen Swim of the CIO, who stated in your paper:

"It is quite true that industry must spend huge sums on plant expansions, research, engineering and the purchase of new machines, but we must not forget that such sums are ill spent if they lower rather than raise the Nation's standard of living."

If we are to take Mr. Swim at his word, he cares nothing for the future of the workers or of the Nation. Following his advice, we should scuttle all investment for the future, and concentrate on immediate consumer production. Thus we would, of course, raise our standard of living temporarily to untold heights, but we would ruin ourselves completely in the long run.

Next he calls upon a fallacy which is always useful when valid arguments fail, and can be used to justify anything from useless bureaucrats and robbery to exorbitant profits. Mr. Swim said that without higher wages industry's market will dry up from lack of purchasing power, but he fails to mention the decreased purchasing power of the researchers, construction and machinery workers, and stockholders, which will result from the contemplated move.

DONALD MELNICK.
U. S. Naval Hospital,
Dublin.

RALPH McGILL

The Worried Kids Aren't There Any More

ST. LOUIS—One of the best things about travel these days is what you don't see in the railway station. You don't see the tired young men in uniform, weary of eye, with a dazed, far-away look on their faces, standing by their seabags or bedding rolls waiting for trains.

You don't see them asleep in he waiting rooms or drinking coffee in the USO rooms at the station. You don't see them standing with a girl or maybe a young wife and baby by the gates, both of them worried and tense and filled with words they can't say. They used to stand there trying to think up answers to things such as allotment checks and whether there would be enough money and where she and the baby would go and what in God's name she could do if she had to go to work. They didn't know the answers and so they just put them aside and stood there with that dumb look of suffering on their faces, maybe even a little belligerent with one another.

You don't see all that any more and I hope we never see it again. You still see soldiers. Some of them are just going in and some are coming out. Others are old-timers who elected to stay in after V-J Day. They come along, sure and confident, their uniforms tailored to fit and their sergeant's and corporal's chevrons on their arms. They all wear the Hershey bars on the sleeves, indicating six months' service each and by now some of them are Hershey bars almost half way up their eblows. You can tell them quick.

Bores Back The club cars and the smokers are crowded now, and the familiar old bores are back. The loud-speakers who settle the labor problem, the cost of living and the political problems in a few thousand badly chosen and worse-pronounced and misused words, are back again. You can hear them above the clatter of the train and the shriek of the wheels as they hit a curve.

They are back with their bottles and their pot bellies and their new suits. They are going to conventions and to sales meetings and they are dreadful bores. At least all of them that set out to be are bores. This breed always assumes all in the club car or smoker want to hear them and they pitch their voices accordingly.

There are always the three or four of another type who are celebrating.

You can hear them calling back on the way to the diner, "Let's go back and put out that fire. A bird can't fly on one wing. Got time for a little short one. Good Old Jack. We'll all go back."

I traveled a lot with the soldiers and Marines during the war and sometimes I thought they were pretty wild. I recalled that now and then some divine used to write solemn letters to the editors of the papers over the nation protesting about the behavior of the servicemen. It was never really bad, it also was never as bad as the regular day after day and night after night civilian crowd. The servicemen at least had vitality. And they made sense, even when they were getting boiled. The fat man with the checked suit on the way to the mart in Chicago makes no sense at all as he explains in a loud voice all about John L. Lewis and all about the social problems, making sure all the while that his voice is loud enough to bounce off the fartherest wall. And he surely isn't vital.

Vanity Vanity is a curse and sometimes deadly drug. Standing in line waiting to get into the diner an old gaffer who must have been 70 if a day, and who smelled loudly of gin, informed the line that his wife had long suspected he made whoopla at the buyers' mart instead of sticking to business. So, he said, he had brought her along to see just how tough a trip it was and he was mighty pleased to have her stand in line. His wife was a short, villainous-looking woman and she managed a dry smile as father talked on and on about the rigors of travel.

The train was three hours late out of Evansville to St. Louis and there was a long line at the diner for breakfast. The boys going to the mart were gone, but some more of the boys were along for something else. They explained the lateness of the train as a conspiracy between John L. Lewis and the railway brotherhoods; all of them are going to get it in the neck if the Republicans have any sense.

Half way to St. Louis the snow and ice began to get heavy and at every little town there were youngsters out with sleds. The fields were covered with several inches of snow and in some of them white-faced cattle nosed through the snow or wandered over into old cornfields where the dry stalks stood at all angles, their remaining broken blades moving stiffly in the hard wind.

At St. Louis' gigantic Union Station, the weather was 7 above zero, and there were not enough taxicabs. The three gentlemen who rode uptown with me when we finally got a cab had a loud argument and concluded that things certainly were not normal and it would be a fine thing when conditions got back to what they were before the war.

Travel is broadening. And while the stations don't show you the tired and worried and dazed-looking kids, for which you are very thankful, they still are busy places.

RALPH T. JONES

Man, If Permitted, Is a Clean Animal

Some day, it is probable, civilized man will live under conditions of cleanliness which will make our present ways of life seem like the wallowing of comparative swine in the filth of a mudhole.

Comparatively, you understand.

There will be, someday, a means of air conditioning and purifying the atmosphere not only inside our buildings, but outside. Don't sneer at that idea as an impossibility. The day will come when every properly conducted community will be provided with air from which all smog and dust and undesirable germs have been eliminated.

The day will come when men will insist on spotless cleanliness for the outside of their buildings as well as for the inside. The day will come when trash upon the streets will be as unthinkable as dust on the furniture of a proper, meticulous housekeeper.

Don't ask how all this is coming about. If anyone knew, the improvements would be beginning, already. That they will come, is as logical as that man has learned to fly, to talk at distances of thousands of miles without visible, material contact.

Air Dust Necessary Obviously, we shall have to retain a certain amount of fine, invisible dust in the air. For, without such dust particles, we should have no rain. Each rain drop is formed around such a particle. If there was no dust to collect the rain in drops, the atmosphere would be so high in humidity we could not live in it, we should be constantly wet and, day and night, we should be drenched with a kind of all-pervading dew.

But, man will insist, some day, on the removal of unnecessary, objectionable dust, soot and smog from the air he breathes. He will be disgusted at the historic records of the smoke-laden air of the cities of 1947, and he will marvel that we permitted that air to irritate our nasal passages, our sinuses, our throats and lungs and our entire physical being.

Some day the thought that it once was possible for a human being to contract disease merely by breathing the common air will be shocking.

We Are Improving On this score of human cleanliness, though, we are improving.

Fifty years ago our streets were made odorous by horse manure. In dry weather this animal ordure dried into dust and was blown, when the winds came, over everything. Onto the clothing of the people, into their faces, into the air they breathed into their lungs.

Women of fifty years ago wore skirts that touched the ground. They tried, in dainty manner, to hold them just above the paving on which they walked but inevitably they would sometimes drag on the street, sweeping the dirt as their wearers moved.

Only a few centuries ago there were no underground sewers. All the refuse gathered in the open gutters, or open sewers, of the streets. Servants in the houses, to dispose of slops and refuse, emptied it out of the windows, often the front windows, right onto the street below.

To provide the partial shelter of the building itself from such refuse, and to shield them from the splashings out of the gutters, men formed the habit of etiquette of walking on the outside, nearest to the curbing, when escorting a lady on the street. To protect, in slight degree, her dress from the filth of the gutter and so that the worst of the slops tossed out of windows above should escape the feminine millinery, etc.

Poverty Means Dirt It is difficult, even today, for those who are forced because of low income to live in the least desirable dwellings, in the most scabrous parts of the city, to maintain decent standards of personal cleanliness.

Where there is no inside bathroom, where there is neither tub nor shower, where plumbing is notable only by absence, it is sheer impossibility to keep clean. Where the very houses are crumbling into decay, where discouraged neighbors have given up the struggle to keep their places clean, no one can fight successfully the war on dust and dirt.

Give mankind a chance and mankind demonstrates its inherent desire for clean surroundings, clean living conditions, personal cleanliness.

Nor should we forget, in facing the obvious duty, that there is an ancient saying which is altogether true: "Cleanliness is next to godliness."

We'll have better people, in more senses than one, when we see to it that everyone lives under circumstances that permit physical cleanliness.

"Let's Try To Make the Best of It, Dear."

BILLY ROSE

A Fugitive From Justice

Chop me up in little pieces and feed me to the lions. Lock me in a room with a radio and make me listen to it. Whisper around I have pink toothbrush and 5 o'clock shadow. Use me for a football, put your thumb in my eye—you won't hear a peep out of me.

I've got it coming. You see, I invented the singing commercials!

There! I've said it and I'm glad. I know it puts me in the same class with the fiends who dreamed up billboards and tight shoes. But telling it is like taking a 40-pound rock off my heart. For years I've been walking around with this secret, mingling with people who are kind to small animals and bathe every day. It got so I was afraid to talk in my sleep. Now I've come clean and I'm prepared to take my medicine.

But before you put those matches to my feet, hear me out. When you know the whole sordid story, you may find it in your heart to forgive.

A little soft music, Professor.

To begin with, I didn't know what I was doing. It was 1924. I was a simple - hearted little bloke when I first hit Broadway. My ambitions were to make a million dollars, marry Mary Pickford and get elected President. I believed what everybody believed, that U. S. Steel would hit 500; nice girls didn't kiss the first time you took them out, and Heaven was not for Democrats.

Then I fell in with evil companions. I met a song writer. He introduced me to other song writers. Soon I was sitting around with these wonderful loonies in underground delicatessens, eating pastrami sandwiches and rhyming June with macaroon.

Though our world was bounded on the north by Columbus Circle and on the south by 42d Street, most of our ditties concerned themselves with that mammy down in Alabammy. Their easy talk of easy money inflamed my imagination. They showed me pawn tickets for watches and diamond stickpins until you could hang a derby on my eyes. I got myself a pencil and the back of a menu and said, "Willie, you're in business."

Late one night I was chewing the fat and a couple of blintzes with two poets named Ernest Breuer and Marty Bloom. I reached for a pickle and came up with an inspiration. The earth stood still for a moment.

"Fellows," I whispered. "I've got an idea for a song."

Two hours and six cups of coffee later, we dotted the last "i" on our masterpiece. It went like this:

"Does the spearmint lose its flavor on the bedpost overnight?
"If you paste it on the left side will you find it on the right?
"When you chew it in the morning will it be too hard to bite?
"Does the spearmint lose its flavor on the bedpost overnight?"

It was published by Waterson, Berlin & Snyder, and the crystal radio sets of that era small-poxed the air with it.

I tried to get a little money from the chewing gum company, talked big about the possibilities of singing their advertising. A stone-deaf executive drop-kicked me into the alley without as much as a pack of gum for my trouble. That was what discouraged me from writing my next inspiration, "Commonwealth and Southern, I Love You."

The time-bomb I had lit exploded in 1939 with the "Pepsi-Cola" jingle-jangle-jingle. I understand a couple of people-haters named Kent and Johnson are authoring most of the singing commercials you hear these days.

With a contrite heart, may I remind them of what Frankie said to Johnny:

"Money you get that way will do you no good."

JACK TARVER

What'll His Colors Be ---Black and Blue?

Billy Conn, former heavyweight contender, has quit the ring.

It is doubtless a wise decision: Few are the leather-flingers who, like Joe Louis, can go on fighting until their old-age pension comes due.

Besides, boxing is hardly the type of work around which a man likes to build a permanent career. That's why Conn has purchased a racing stable.

He may no more be able to beat the races than he was Louis. But his failure can hardly be as painful.

Another rematch with Joe and his ears would have resembled cabbages instead of brussels sprouts. A man likes to look forward to something besides being a lifetime project for a plastic surgeon.

In racing, you can only lose your shirt, not your senses. That's better than boxing, where they don't pay off on place and show.

JAY G. HAYDEN

Committee To Back Foreign Policy

WASHINGTON—The winners of three new Republican seats in the Senate Foreign Relations Committee—more sought after, and probably more important, than any other new committee assignments—are Sens. H. Alexander Smith, of New Jersey; Bourke B. Hickenlooper, of Iowa, and Henry Cabot Lodge, Jr., of Massachusetts.

These appointments not only insure a solid Republican front in the Committee in support of the Byrnes-Vandenberg foreign policy, but they wipe out the last vestige of the Republican isolationism which defeated the World War I peace treaty in 1920 and dominated the Senate for 10 years thereafter.

No longer ago than 1944, four out of seven Republican members of the Committee—Hiram Johnson, Robert M. La Follette, Jr., Henrik Shipstead and Gerald P. Nye—were confirmed isolationists. Two others—Arthur H. Vandenberg, the new Committee Chairman, and Arthur Capper—were rated as isolationists until after Pearl Harbor.

Change of Heart Sentimentally emblematic of the Republican change of heart is the selection because of his strong internationalist outlook of Sen. Lodge, grandson and namesake of the man reputed to have led in slaughtering the Treaty of Versailles and the League of Nations.

The younger Lodge inclined to be isolationist before Pearl Harbor, but, like Vandenberg, he switched completely thereafter. Lodge resigned from the Senate to join the Army in 1943 and served until after the Japanese surrender.

The chief architect of the present Republican position as to foreign affairs, of course, is Sen. Vandenberg. Influenced always by his keen sense of historical perspective, he realized from the day the United States entered the war not only that the Senate again would play a vital part in the peacemaking, for good or ill, but that he himself might be cast for a crucial role.

As early as the Spring of 1943 he determined that it must not be said again that either the Republican Party or a bipartisan Senate minority, bulwarked by the two-thirds rule, defeated the peace. But he felt also that these purposes must not be attained by sacrificing the constitutional authority of the Senate or the future of the Republican Party. These have been his basic aims ever since.

Vandenberg's name has come to be linked equally with that of Secretary Byrnes in the making of United States foreign policy, and moving as he is now into chairmanship of the Senate Foreign Relations Committee, his influence should be even greater.

The Republican holdovers on the 13-man Committee, other than Vandenberg, will be Capper, of Kansas; White, of Maine, and Wiley, of Wisconsin. Because of relegation to the minority in a sharply reduced Committee, such outstanding Democrats as Barkley, of Kentucky; Green, of Rhode Island; Hatch of New Mexico; Hill, of Alabama, and Lucas, of Illinois, will be crowded out. The six remaining Democratic members probably will be Connally, of Texas; George, of Georgia; Wagner, of New York; Thomas, of Utah; Murray, of Montana, and Pepper, of Florida.

St. Lawrence Waterway One issue on which Vandenberg is sure to head into a bitter fight is the United States-Canadian treaty providing for construction of the St. Lawrence Waterway, which he plans to bring to the Senate floor as soon as possible. Of the prospective Republican Committee members, White and Lodge previously have opposed the waterway, and Smith is expected to do so. On the other hand, four of the expected Democratic members—Wagner, Thomas, Murray and Pepper—voted last year in favor of the treaty.

Before the year is out, the Senate must pass upon peace treaties with Italy, Hungary, Romania and Bulgaria, and treaties with Germany and Japan eventually must come before it; not to mention the toughest problem of all: how and when the United States is to surrender the atomic bomb.

ALTAR STAIRS By John Marvin Rast

Now faith is the substance of things hoped for, the evidence of things not seen.—Hebrews 11:1.

Our lives are dominated by will and imagination. They can work together for our ennobling or debasing, or they can be in conflict within us and spell defeat. Will uses chiefly one's own resources of muscles and stamina. It can be undermined in the flash of a moment by unwholesome imagination. A good imagination, picturing the future not in terms of trouble but of peace and joy, is equivalent to faith. Moffatt translates the first verse of Hebrews 11: "Faith means that we are confident of what we hope for, convinced of what we do not see." This is imagination winging its way toward God and His unfailing providence.

HAROLD MARTIN

The Case of the Platoon Overcoat

Everybody in the platoon, it seems like, had the Word on the overcoats except me. All I knew was what the regulations said. The regulations said you had to have an overcoat. They said you had to have an overcoat and a long green muffler, and a pair of cordovan colored leather gloves. That was in the middle of July, at Quantico, Va., where in July it is only 12 degrees hotter than the furnace room of Tophet.

The overcoat was a dress job. It was something to wear on fancy occasions when the weather was cold and the high brass was present and there was going to be a parade. When the weather was just cold you could wear a trench coat sort of job with a horse-blanket liner buttoned inside it. Otherwise you had to wear an overcoat.

If it ever got cold, that is. In Quantico, in July, there is no climactic indication that it will ever be cold again, anywhere. Over Quantico the heat waves dance as they dance over a wrinkle-top radiator that has been newly silvered.

Needless Anyway, we were supposed to be on our way somewhere to fight a war. You do not need to wear a dress overcoat to fight a war. Dress overcoats, being long in the skirt get in a man's way when he is fighting a war. They interfere with his leg motion. He cannot get rapidly from one spot to another while wearing a dress overcoat. He might as well be wearing a hoop-skirt. And the only war the Marine Corps was interested in anyway was being fought in a climate where a dress overcoat was not needed.

But the regulations said you had to have an overcoat. It didn't matter that the regulations were written about the time the Continental Armies were suffering from frost-bite in Winter quarters at Valley Forge. They were still on the books, so they had to be observed.

I thought so, anyhow. Nobody else, I found out later, paid much attention to the overcoat business. They had the Word. Having the Word in the Marine Corps is much better than knowing what the book says.

Strategem So the guys who had the Word, meaning everybody else but me, got together on the overcoat deal. They picked out one of their number who was roughly middle-sized and they placed about $2.50 each in his hand, there being some 30-odd of them, and he went up to the tailors and got measured for an overcoat. He plunked down the $75 for the overcoat and a few weeks later, when the tailor had finished it, he brought it back to the barracks and locked it up in a locker, and everybody kept an eye on the locker so nobody would steal the second platoon's overcoat.

So pretty soon the word comes up from below decks that the Captain will inspect overcoats and the platoon will report one by one with the men wearing their overcoats. So I break out my overcoat and the other 30-odd guys break out their overcoat and flick the lint off the sleeve and the first man goes down wearing the platoon overcoat. He is a little smaller than the middle-sized man to whom the coat was fitted, so the overcoat is somewhat too large for him, but the Captain merely curses the tailor and tells him to take the overcoat back and have it made smaller. So he brings the overcoat topside and the next man puts it on and he goes down to stand inspection. He is a tall man and his arms stick out of the sleeves about a foot so the Captain swears at the tailor and tells him to take his overcoat back and have it let out. And one by one all these characters go down wearing this same overcoat and promise the Captain faithfully that they will have the overcoat altered to fit and agree with the Captain that the tailor is probably the worst tailor in the military service.

Lunt-Like But I do not think the Captain is fooled by this overcoat business for when I show up with my own private overcoat, it being a magnificent garment that makes me look like Alfred Lunt in "The Guardsman," if only I had had a bear-skin hat. He looks at me and his eyes grow wide with surprise.

"Goodness gracious, me," he said, "you don't mean you actually bought . . . I mean, ah . . . that is, uh . . . Turn around, Lieutenant." So I turned around and he inspected the back and I turned back around and he looked at me sadly. "O. K., O. K.," he said. "Shove off."

So I shoved off and went back topside, where the rest of the platoon are already distributing the $75, having just sold the platoon overcoat to the first platoon of the Dog Company, which is coming up for inspection two weeks hence. And I am the only man of my acquaintance who is personally out $75 good hard-earned rocks for an overcoat which I tenderly fold up in mothballs and ship home with the instruction that it be cut down for the children, only to find out it is of such heavy material that it can only be worn by a grown Marine in perfect physical condition, or perhaps a milk-wagon horse.

So it is hanging in my closet now, $75 worth of magnificent but so far as I can see perfectly useless haberdashery, and if there are any hotel doormen in town who are 44 inches in the chest and 36 inches in the waist I will be glad to make them a very generous proposition.

LEAGUE OF WOMEN VOTERS

Advantages of Short Ballot

What is the "short ballot"?

A misunderstanding exists in the public mind as to the real answer to this question. It has led a few persons to oppose the announced intention of the Fulton legislators to provide for appointment rather than election of Atlanta's two city recorders and city attorney.

Such a step, in accordance with the short ballot principle which the League of Women Voters advocates for all levels of government, would not "deprive the people of their vote." The election of all public officials by popular vote may seem at first glance to offer the greatest degree of democracy. But closer scrutiny of results under this method consistently shows a breakdown of democracy.

NO MATTER how well-intentioned the voters or the office-seeker may be, it is impossible for the average citizen to vote intelligently for a dozen or more administrative officials. Even if it were possible for the voter to familiarize himself with the duties of each office and the records of the candidates, too often these officials are in professional fields in which the average layman is lost. Records of service in the fields of law, engineering, public health, education, etc., mean nothing to him. He can only judge on the basis of actual governmental service rendered.

If he is not satisfied with those services, then he should be able to take his grievances to the officials whom he can hold responsible through his intelligent use of the ballot.

WHEN the public elects only policy-making officials, such as the mayor and councilmen, who in turn appoint department heads to administer their policies, the responsibility for those policies is fixed on a few individuals for whom the voter can vote intelligently and with whose actions he can become familiar.

Less than a score of years ago, voters in the city primaries had to choose not only the mayor and councilmen but also a wide assortment of purely administrative officials. The ballot was so long it became somewhat of a farce. Voters had neither the time, the talent nor the patience to choose wisely so many elected officials.

LEGISLATIVE action was taken to remedy the situation. Today all city department heads are appointed by the mayor and council except the attorney and two recorders. Since the duties of these three men are simply to carry out the law and are non-policy determining, it is desirable that they too should become appointive.

Such a change is understood to be favored by leaders of the city administration as well as by the members of the Fulton delegation. It would allow the voters of Atlanta to concentrate solely on election of policy-making officials—the mayor and council—when the next city primary is held in September of 1949.

JOHN MARSHALL LAW SCHOOL

A Co-educational Evening School

Two-year course earns LL.B. degree and effectively prepares for the State Bar Examination. Approved for G. I. Students.

New Classes Begin Monday, January 6th

984 Peachtree St., N. E. (at 10th) VErnon 5998

***Mother*—here's a fast-acting chest rub**

that will not irritate child's tender skin Remember, your child's skin is thinner, more delicate than yours. He needs a chest rub that's good and gentle. Get the prompt, really effective results you want the soothing, *modern* way . . . just rub on Mentholatum. With no irritation to delicate normal skin, Mentholatum helps ease away soreness and tightness from cough-wracked aching chest muscles . . . *vapors* rise high into nasal passages, down into irritated bronchial tubes. Coughing spasms quiet down—your child rests better. Get *gentle* Mentholatum today. Jars, tubes 30¢.

Get MENTHOLATUM!

WESTBROOK PEGLER

Wagner Act Is Not Sacred

NEW YORK — Republicans in the new Congress and other Americans, suddenly face to face with a chance to repeal the Wagner Act or redress some of its infamies, appear to be stunned by the opportunity, it seems like stage-fright.

The proposals, timidly offered and merely as conversation, range from total repeal of a law which, from the beginning, has frustrated its own avowed purpose of promoting interstate commerce, to a system of regular judicial courts to replace the Labor Relations Board. The first plan would return labor relations to the states. The second would preserve the Federal Government's authority in this field and, apparently, would make permanent the Fascist wage-control introduced by the Roosevelt government. Nowadays, the administrative or bureaucratic arm of the Government decides what wages American citizens shall receive and sets up gauleiters in the guise of union officials to rule their lives under autocratic powers. The new labor courts also would fix wages and this plan, as thus far revealed, contains no promise to restore the citizen's individual freedom of speech and thought, now limited by the constitutions of the unions and the whims of the union bosses.

IN THIS SITUATION, it seems to be forgotten that, in 1941, after a long and shocking series of disclosures by a special committee of the House, Howard W. Smith, of Virginia, the Chairman, presented a majority report which catalogued the evils of the Wagner Act and the sins of the Board, in detail.

This document is a guide to the conditions needing correction. The program of the new liberals in Congress therefore need only take them all up, one by one, and offer a remedy for each.

The Smith Committee's report said the Board had been unfair and biased in its conduct and decisions and grossly partisan toward CIO unions.

THE AFL, labor's House of Lords, as it were, never has ceased to complain of this partiality to the CIO, and especially, to its Communist elements. The aggravation was particularly painful up to the time of the investigation because there were three Communists in key positions in the administration of Wagner's Law, all Roosevelt appointees, and they had loaded the lower orders of the wicked machine with party members or party liners.

How could this partiality be prevented?

By selection of honest and able men, perhaps?

That still leaves too much to the character of the men. It still leaves the law lopsided. The best of citizens, the wisest and fairest, still couldn't give a fair administration because the Wagner Act would put them in the position of counsel and friend of the unions, prosecutor of the employees, and judge. They would be obliged to be hostile to the employers and sit in judgment on them, as well.

THE COMMITTEE found the Board guilty of:

Blacklisting litigants before it.

Promoting boycotts against parties whose cases it intends to adjudiate.

Denial to legitimate organizations (rivals of the CIO) of opportunities to appear and be defended in litigation which may destroy them.

Requiring industry to reinstate persons who never were employed and to pay back wages to persons never on the payrolls and to others who never even applied for employment.

Seeking to legalize the "infamous, anarchistic sit-down strikes" and perservering in this course even when rebuked by the U. S. Supreme Court.

THE COMMITTEE found that under the dishonest pretext of "facilitating interstate commerce," the Board had "virtually nullified States' Rights" by extending the meaning of "interstate commerce." In several cases, elevator men and the like were held to be employed in interstate commerce because some tenant of a building had sold a bill of goods to some client in another state.

The Board had solicited and fomented complaints by union agents and individual employees so that companies could be prosecuted and unions could be organized where the workers, themselves, had indicated no desire to be organized.

THE COMMITTEE found that the Chairman of the Labor Relations Board, in one of those cases where a mere accusation existed, was willing to "dispense with the usual pretense of a judicial process and virtually consider the company guilty before being tried."

On the basis of this investigating committee's revelations and its report, the House in March, 1940, passed a bill which would have enacted into law 17 amendments to the Wagner Act. The bill then went to the Senate where the New Deal, under orders from Roosevelt, smothered it in committee, without hearings or a vote.

THERE IS NOT one point, from beginning to end of the Wagner Act, which could not be amended or destroyed in the public interest. No other law containing so much iniquity except the Volstead Act ever passed Congress or remained unchanged as long.

And one terrible defect of all remedial proposals, whether by the Smith Committee in 1941 or by Sen. Taft today, is that all of them ignore the cruel restrictions on speech and conduct which are imposed by unions on workers who can't work unless they join. These are fixed by union constitutions and union laws and, in many cases, may actually be improvised at will to satisfy the personal hatred of a union boss for a rebellious individual. Not one of the reforms thus far offered would compel unions to respect the civic and human rights of the workers and to conform to the Constitution of the United States.

National Prize-Winning Polled Hereford Bred and Born in Georgia

GALLUP POLL

Confidence In UN Grows

By GEORGE GALLUP
Director, American Institute of Public Opinion

PRINCETON, N. J.—The United Nations starts off the new year in a greatly changed atmosphere of public opinion in this country.

For the first time in eight months of polling, the Institute finds that more people are satisfied with the progress of the UN than are dissatisfied.

At one point, last July, a substantial majority of those expressing an opinion on the subject indicated dissatisfaction. Today, the weight is on the other side.

The change has taken place only within recent weeks, for as late as November the poll found the country still taking a dim view of the accomplishments of the UN.

The trend of sentiment is shown in the following polls.

"Are you satisfied or dissatisfied with the progress that the United Nations has made to date?

	Satisfied	Dissatisfied	No opin.
May, 1946	37%	37%	26%
July	26	49	25
Nov.	27	43	30
TODAY	39	33	28

If the vote is confined just to those expressing an opinion, with the undecided eliminated, the trend would be as follows:

Vote of Those With Opinions

	Satisfied	Dissatisfied
May, 1946	50%	50%
July	35	65
Nov.	39	61
TODAY	54	46

The changed attitude is undoubtedly a reflection of the progress made during the final weeks of the UN session last month, when many problems that had hung fire were settled and when the Russian delegates showed a greater spirit of agreement and co-operation than had been the case before.

Institute polls have also found a different attitude in this country toward Russia from that which prevailed earlier. As reported Friday, the weight of sentiment today is that Russia will co-operate with us in world affairs. Last March the majority polled felt that Russia would not co-operate.

To a great extent the country's appraisal of how much progress the UN is making at any given time is conditioned by the behavior of the Russian delegates.

In previous polls the veterans of World War II were one of the most outspoken groups in expressing dissatisfaction with the UN. They felt that "there is too much bickering and arguing" and that the world's statesmen were not keeping faith with the soldiers who had given their lives on the battlefront to make world peace possible.

Today veterans questioned by the Institute show far less disappointment over the progress of the UN.

In the latest poll the vote of veterans compares as follows with their vote last July.

VETERANS

	Satisfied	Dissatisfied	No opin.
July, 1946	27%	60%	13%
TODAY	41	38	21

Dissatisfaction with the progress of the UN does not necessarily imply that those expressing it want to do away with the new world organization.

Surveys conducted all during the war found widespread sentiment for some kind of the post-war organization for world peace. When the UN charter was drawn up in 1945 a huge majority approved of the idea. Sentiment today is still overwhelmingly cordial to an American policy of co-operating with other powers rather than retreating into isolationism. In an official Massachusetts referendum last November there was a 9-to1 vote for broadening the UN into a world government.

WHY BE FAT—?

Eat plenty yet lose weight with delicious candy reducing plan

Have a more slender, graceful figure. No exercising. No laxatives. No drugs. With the simple AYDS Vitamin Candy Reducing Plan you don't cut out any meals, starches, potatoes, meats or butter, you simply cut them down. It's easier when you enjoy delicious (vitamin fortified) AYDS candy before meals. Absolutely harmless.

In clinical tests conducted by medical doctors, more than 100 persons lost 14 to 15 lbs. average in a few weeks with AYDS Vitamin Candy Reducing Plan.

10-day supply of AYDS only $2.25. If not delighted with results, MONEY BACK on first box. Phone

F. & W. Grand's Drug Dept., Health Food Shop, May's, Brooks', Square Deal or Walgreen Drug Stores, and Leading Dept. Stores.

Tear out this ad as a reminder.

CHANNING COPE

Herdsman's Field Unlimited in Georgia

Readers of this column will find in today's Constitution a photograph of two beautiful Polled Hereford heifer calves surrounded by a group of five studious and apparently very thoughtful men. In many ways, this photograph is important to Georgia; first, because the calf on the right, which was declared tops in her class at the recent Eastern National Polled Hereford Show held in Columbus, Ohio, was bred and born in Georgia. On the banks of the Yellow River, in Leguin District, Newton County, Georgia, indeed. She is owned by our good neighbor, L. J. Moore, of Holly Springs Farm. The photograph further discloses a father and three sons, all of whom are engaged in the breeding, feeding and fitting of fine show cattle.

In the photograph from left to right are Earl Purdy and Bruce Purdy, of Senatobia, Miss.; Judge of the Show Adam McWilliam, Lewisburg, W. Va.; Herman Purdy, of Ohio State University, and Konrad Purdy, herdsman of Holly Springs Farm, Covington, Ga. The heifer at the left is Double E's EER Victoria Domino 14th, and the calf at the right is Jinky Dominette, daughter of EER Victor Domino 2d, of Holly Springs Farm, Covington.

STUDENTS of agriculture, particularly the 4-H Club boys and the FFA boys, might well take a long and interesting look at this group, for here are outstanding examples of a new Georgia profession, that of herdsman. One of the needs of the time is for young men who are qualified to act as herdsmen for herds of registered cattle. The field is almost limitless. Georgia is rapidly acquiring some of the best cattle herds in America and an army of young men, qualified to take charge of these herds, is our greatest single need. We now have the grasses, clovers, low-cost feeds of all kind, and with an adequate number of skilled herdsmen there is no limit to the improvement which can be made.

OLLIE REEVES

Just a Rhyme a Day

"President Truman to make report on state of the Nation."—News item.

There is so much unsettled still, there is so much of discontent
It gives our simple soul a thrill to listen to our President—
We love to hear his voice ring out and throw the challenge to the folks
And for a short time do without jive music and the latest jokes.

But, oh, we miss the "station-break" the brief announcement times that come
When we are asked for heaven's sake to sweeten breath with "Gilroy's Gum."
We miss the pleading voice that asks us not to hesitate or fail
When we have done our daily tasks to swig a quart of "Goofus Ale."

The nation's state . . . why worry friends, we know for sure the country's saved
What destiny can mar our end if every man's correctly shaved
If in the morning we arise and face the day with brimming hope
And all our friends will recognize we used some famous shaving soap?

But we will listen avidly to what Our Leader has to say,
Remembering the problems he must think about from day to day—
And there before the microphone he sits and reads his studied text
Not knowing when this contract's up, just who will be his sponsor next!

GREETINGS

and a

WELCOME

to members of the

SOUTHEASTERN MEN'S APPAREL CLUB

and the

SOUTHEASTERN MEN'S RETAILERS ASSOCIATION

•

Now in Convention in Atlanta

•

Muse's

The Style Center of the South

CELESTINE SIBLEY

How We Love That Fire Department

We have always cherished a secret passion for the Fire Department and now it's no longer a secret. We love the Fire Department dearly. They came to our fire—oh, how they came to our fire!—and were so fast, so efficient, so cheerful about the whole thing it made us feel like a citizen not only sheltered but reasonably sane.

That last took a bit of doing, too, because an unidentified colored boy who works on a garbage truck was the real hero of our holocaust. While we, with what we felt to be great presence of mind, were pulling the fire alarm box, the garbage collector was conquering our conflagration with his well-worn leather jacket.

If you were downtown about mid-day Friday you heard the fire trucks coming to our fire. You couldn't have missed them. They came from all over and they sounded as urgent as if it had been a second burning of the Winecoff.

IT HAPPENED like this. Bessie Walker Callaway, the photographer, was driving us to an assignment along Broad Street when the ancient car stalled and refused to budge. The colored boy working on a nearby garbage truck gave us a shove and we were coasting merrily across Whitehall Street when a pleasant-faced pedestrian looked at us curiously and remarked quite sociably, we thought, "Your car's on fire."

We got out and looked. Bessie got her camera out of the car and THEN looked. Blazes were shooting out from under the hood. There was no denying it was on fire. We tried to remember everything we had ever heard about what to do in such a case but all we could think of was letting the Fire Department know. There was a little red box on the corner. It said, "Pull lever and turn knob" or something like that. And we did.

About that time the colored boy had smothered out the blaze with his leather jacket and all traffic on Whitehall and Alabama Streets was frozen to the curb to make way for the Fire Department.

WELL, they came and they kept coming — pumpers and big red trucks, wagons loaded with hundreds of lengths of ladders and thousands of feet of hose, firemen in tin hats and oilskins and police cruiser cars. A crowd pressed around us. The colored boy was back on the garbage truck and our fire sent up one frail and smelly wisp of smoke before it fizzled out altogether.

We looked miserably at Bessie, clutching her camera to her bosom, looked miserably back. At that instant another photographer, Hugh Stovall, sprinted to the scene, camera in hand.

"Where's the fire?" he demanded. "You all get it?"

"Uh huh," we muttered in embarrassment. "We got it."

"Hysterical women," pronounced a disgusted voice behind us and the crowd started melting away.

The Fire Department and the Police Department were pulling off, too, but not until Assistant Chief Johnny Carpenter, pencil and paper in hand, came to interview us.

WE EXPECTED to be at least blessed out and maybe arrested. Instead he reassured us.

"You did right," he said. "Of course, if you'd telephoned and told us what was burning we would have sent one piece of equipment instead of nine—but when in doubt about a fire, call the Fire Department. That's what we're there for."

We tried to wither the remnants of the crowd with a glance but it, like our fire, sort of fizzled out and we climbed meekly into a friend's proffered car and got out of traffic's way.

Companies 1, 4, 5, 8 and 9, we love you. Also the salvage wagon and Assistant Chief Johnny Carpenter. It's good to know when you pull a fire box in downtown Atlanta you automatically bring out five wagons with three trucks and an understanding man in charge.

Gas on Stomach

Relieved in 5 minutes or double your money back

When excess stomach acid causes painful, suffocating gas, sour stomach and heartburn, doctors usually prescribe the fastest-acting medicines known for symptomatic relief—medicines like those in Bell-ans Tablets. No laxatives. Bell-ans brings comfort in a jiffy or return bottle to us for double money back. 25¢.

Burglar Guards

Porch Railing

Ornamental Iron of Every Description. Call for Free Estimate.

NATIONAL WIRE AND IRON WORKS

241 Boulevard, N. E. JAckson 3127

NO MARKET FLUCTUATION IN THIS INSURED INVESTMENT

Legal for Trust Funds

Investment Shares available in multiples of $100. Insured up to $5,000 in each account by U. S. Gov't Agency. Assets Over $8,000,000.00 Send for Literature

STANDARD FEDERAL SAVINGS AND LOAN ASSOCIATION

J. L. R. BOYD
Secretary & Attorney

48 BROAD ST., N. W.
Grant Bldg.

MA. 6619—Atlanta, Ga.

Member Federal Home Loan Bank System

GREETING THE NEW YEAR ALWAYS PACKS A PUNCH

It was 1905 when the self-assured bucko above faced the public from a Muse's advertisement. This store had already welcomed and enjoyed twenty-six New Years when he appeared on the scene, each of them successively more satisfying, each of them cementing more and more the kinship which has existed between Atlantans and Muse's since 1879. Now . . . as we enter our sixty-eighth year of friendly service to the city and the state . . . we are more eager than ever to serve with satisfaction. We, too, view with enthusiastic approval every small indication that the clouds of shortage may roll away in the weeks to come. We've *never* compromised on quality—and will gladly greet the day when we can let you feast on *quantity* once again.

Muse's

The Style Center of the South

JOHNNY BRADBERRY

Ex-Maconite Takes Issue

The following letter was one of several received after we reprinted articles by Joe Parham, Sports Editor of the Macon News, and Jere N. Moore, Editor of the Milledgeville Union-Recorder.

Parham was disturbed and, we guess, still is, that neither Tech nor Georgia will play one of its football games in Macon each year. He was so disturbed, in fact, as to suggest the representatives to the General Assembly do something about it.

Moore was disturbed also. But about the fact that Macon never seems inclined to support any sporting event, the recent Peach Bowl in particular.

Well, anyhow, the following letter was a result of our small part in the controversy:

"Columbus, Ga.,
"Dec. 24, 1946.

"Dear Sir:

"In this morning's Constitution you and the Hon. Jere N. Moore, of Milledgeville, criticize the city of Macon for not being more enthusiastic about patronizing college football. This, it seems to me, is to Macon's credit.

"College football, even you must admit, has degenerated into a vicious, highly commercial racket, played by squads of hand-picked goons—not students—simply to provide a Roman holiday every Saturday for a passel of drunken alumni. But for people like you, who live off this frenzy, football would die overnight.

"Macon is the State of Georgia's most progressive, most cultured and best-governed city. It is the home of two fine colleges that manage to struggle along without a lot of paid mercenaries from Pennsylvania, Arkansas and points west playing their football. The late Woodrow Wilson once predicted that 'some day, the sideshow will swallow the main tent.' He referred, of course, to the awful spectacles that now hold forth at Tech and Georgia.

"All praise to Macon as a city! Let Atlanta and Athens live in a muscle-bound past made up of such people as Bobby Jones, Bitsy Grant, the Atlanta Crackers and all the nameless galloping Hessians of the gridiron who have played for Tech and Georgia.

"J. B. OVERTON,
"Ex-Maconite."

Remember Mercer? Come now, Mr. Overton. Is your memory so short that you do not remember the few years ago when Mercer University, one of Macon's two fine colleges, was considered the best-paying small football school in the country

And those fine Southern names of Zenskowski and Szerba and the like which used to grace the campus and classrooms of that university? Surely, they must have contributed something to the culture of Macon, even if it was only to the salary of Luke Russell, undoubtedly a staunch citizen.

Mercer dropped football simply because Macon would not support it financially, not because of any sudden seeing of a civic-minded light.

Frankly, Mr. Overton, we don't see the advisability of going around calling football players a group of "hand-picked goons" and the fans "a passel of drunken alumni." Honestly, we know one football player who isn't a goon and of one alumnus who doesn't even take a drink.

If it is people like us who make our living off football that keeps it from dying, we are much more important than we thought.

There is an old adage that "on the playing fields, etc.," which was never more thoroughly proven true than in this last World War. Sports were the backbone for the training of all our armed forces. Ex-sports stars, including football players, were our biggest heroes and greatest leaders.

Sports, including football, Mr. Overton, were the greatest morale builder of our armed forces overseas.

And some of those "hand-picked goons" had a lot to do with people still being able to write letters to the editor.

Another Angle Another letter on the subject comes from "Red" Cross, commercial manager of Radio Station WMAZ in Macon.

He differs with Mr. Jere N. Moore on the grounds that the Peach Bowl game, upon which Moore based his opinions of Macon, is a contest sponsored by private enterprise.

In rebuttal to Moore, Cross points out that Macon has always supported any civic promotion, the Shrine Circus and the Macon State Fair.

He suggests that Moore take his gripe to the Peach Bowl promoters themselves.

Which is a good idea.

Grid Coaches Propose Five Changes in Rules

NEW YORK, Jan. 5—(AP)—College football coaches late today sent recommendations to the NCAA Football Rules Committee asking that a try for extra point which has been blocked be declared dead and that the ball be moved in 20 yards of the sidelines instead of the present 15 yards.

The tutors met in a prelude to the National Collegiate Athletic Association's annual session which was to have started today but was delayed until tomorrow when West Coast members were grounded en route because of weather conditions.

The Coaches' Committee, of which Lou Little, of Columbia, is Chairman, sent five suggestions to the NCAA Committee for consideration.

In addition to the dead ball on a blocked try for extra point and widening of the playing zone after an out-of-bounds maneuver, the coaches asked that the substitution rule be amended to permit the introduction of two players at any time while the clock is running; a definition of the rule on the shift, and softening of wearing apparel in the interest of safety.

The football coaches' meeting was the only actual action today as the NCAA and its attendant auxiliaries opened the annual convention.

Most of the day was spent in lobby gossipping as athletic directors from numerous schools busied themselves hunting a football coach for 1947. Most ardent among them was Hobbs Adams, who stepped up from head football coach to athletic director, at Kansas State, this year.

Tomorrow the NCAA proper takes over and the problems of gambling, ticket scalping and eligibility.

The Conference of Conferences, a group made up of the Commissioners of the various collegiate circuits, holds sway tomorrow with eligibility and the payment of financial assistance to football players as the No. 1 topic.

The discussion will be limited to answers of a questionnaire sent out following last Summer's Chicago meeting and replies from 400 different schools will be available for background.

Gambling and ticket speculation, brought into the foreground by the recent break in football relations between Army and Notre Dame, will be on the Tuesday program at which Ralph Furey, of Columbia, will speak on eligibility, and Earl Yeomans, of Temple, will report on gambling.

Members of the Coaches' Committee which sent the rules recommendations to the NCAA are Ike Armstrong, of Utah; Matty Bell, of Southern Methodist; Dana X. Bible, of Texas; C. O. (Fritz) Crisler, of Michigan; Richard Harlow, of Harvard; James Lookabaugh, of Oklahoma A. & M.; Tuss McLaughry, of Dartmouth; Alvin N. (Bo) McMillin, of Indiana; Frank Murray, of Marquette; Jesse Neely, of Rice; Tex Oliver, of Oregon; Wallace Wade, of Duke; Tad Wieman, of Maine, and Wallace Butts, of Georgia. In addition, Richard Gavin, of Melrose, Mass., High School, and Chris Muhl, of University High, St. Louis, also are members of the Committee.

The coaches group can not draft rules changes. It can only recommend revisions to the NCAA Rules Committee which is headed by William Bingham, Director of Athletics at Harvard.

Lily Bowl Game Ends in 7-7 Tie

HAMILTON, Bermuda, Jan. 5—(AP)—Capt. H. W. Hofmann, of (Flushing) New York, dashed 75 yards for a touchdown with a fumble in the last quarter today to enable the U. S. Army Base team to tie the U. S. Navy team 7-7 in the fifth Lily Bowl football game.

The thrilling run climaxed an eventful day for Army and Navy rooters. Some 900 spectators packed the small stands and clustered around the palm fringed Bermuda Athletic Association field and many other fans climbed trees to get a good view of the proceedings.

Hogan Tops L. A. Meet With 208

By BOB MYERS

LOS ANGELES, Jan. 5—(AP)—Battling to beat the setting sun, Ben Hogan shot a one-over par 72 to cling to a two-stroke lead as the third round of the $10,000 Los Angeles Open Golf Tournament came to a close late today before 10,459 fans thronging the Riviera Country Club course.

Hogan, carding 36-36-72 for the tough par 35-36-71 course, goes into tomorrow's final round with a two-stroke lead over Toney Penna, who gained a pair of shots against the pace-setter today with a 70.

Hogan's 54-hole total at the finish of play today was 208, Penna 210, while three shots back of Penna came Ed Oliver, who took a 72 today.

Hogan, whose 66 yesterday was low for the tournament, played erratically on the first nine as his hot putter went cold, but finished the trip home in regulation figures.

Seven strokes back of the leader was the low amateur of the field, Marvin (Bud) Ward, of Spokane, with a 73 today, and Dai Rees, of England, who matched Hogan's 72 as the three played together.

Maxim Meets Joe Walcott In Return Go

NEW YORK, Jan. 5—(AP)—The first full week of boxing in the new year finds out-of-town palaces taking the fistic spotlight with an outstanding heavyweight clash and a bantamweight championship bout.

Monday night is the big night for the pugilists. In Philadelphia Heavyweights Joey Maxim of Cleveland and Jersey Joe Walcott of Merchantville, N. J. will meet in a return 10-rounder with the winner likely to get a June shot at Champion Joe Louis. Maxim whipped the big veteran Negro in their first fight but is a two-to-one underdog for tomorrow's event.

In San Francisco the same night Manuel Oritz, the busy, 118-pound champion, again will put his crown on the line, this time against Harold Dade of Chicago in a 15-round affair. In Baltimore Middleweight Contender Charley Burley of Pittsburgh will swap punches with veteran Bert Lytell, of Fresno, Cal.

Oglethorpe Tops Arena Cage Card

Oglethorpe University's cagers, winners of six straight games following a one-point setback at the hands of Tyndal Field early in the season, will clash with the Georgia Junior and Evening College combine at 8:30 o'clock tonight at Sports Arnea.

A preliminary game is scheduled for 7:30 between the Oglethorpe freshmen and the Atlanta Boys' Club alumni.

The Ogletnorpe quintet, which is coached by Swede Phillips, has averaged 54 points per game this season and is one of the strongest combinations in the city. A. Z. and Jimmy Johnson are two of the outstanding players on the team.

Claussen's Pointer Takes Eufaula Trial

EUFAULA, Ala., Jan. 5—(AP)—Roger, white and orange pointer dog, owned and handled by Euclid Claussen of Augusta, Ga., won the featured amateur all-age stake in the Chattahoochee Valley field trials here today.

Norias Kremlin's Joe, pointer, owned and handled by Sid Dykes of Columbus, Ga., won second place. Third place went to Dr. Gilbert Fisher of Birmingham, the owner and handler of Manitou Bob.

In a surprise move, the judges ruled that Wynecott's Happy Harrigan, was the winner in the disputed amateur derby. Four dogs were recalled for more action today but it was decided that Happy Harrigan's Saturday showing was superior to the four re-runs today.

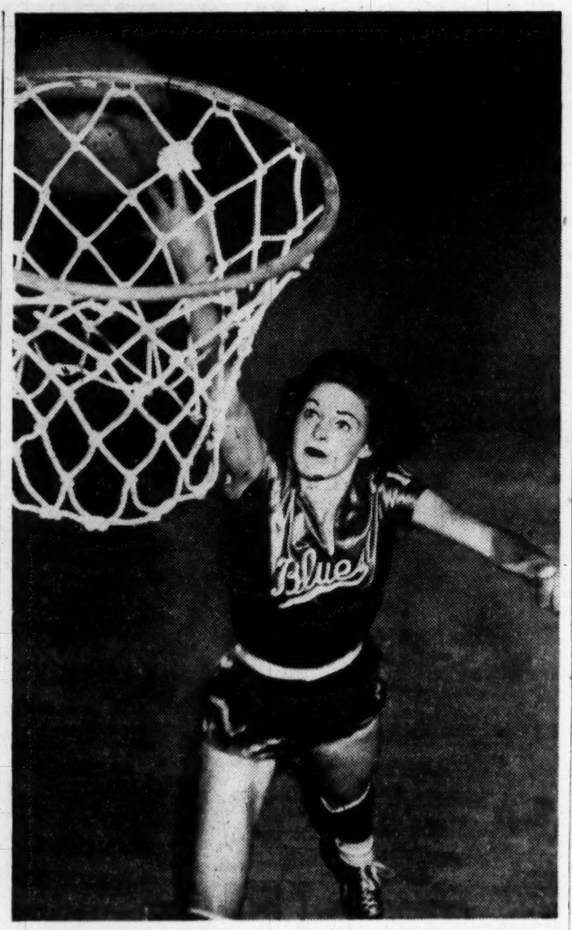

Constitution Staff Photo—Hugh Stovall

ALL-AMERICAN FORWARD—Pretty Allene Banks, the redheaded forward for the Sports Arena Blues, is one reason why the team is favored to cop the 1947 National AAU girls' basketball crown. Allene has made the All-America team seven straight years and will be out to make it eight when she leads the Blues into the National Tournament at St. Joseph, Mo.

NCAA Baseball Meet Is Proposed by Texan

DALLAS, Jan. 5—(AP)—James H. Stewart, Executive Secretary of the Southwest Conference and delegate to the National Collegiate Athletic Association convention in New York this week, envisions a national championship tournament in college baseball.

Stewart is a member of a committee seeking to promote the diamond sport among the colleges and he says prospects are bright for a big revival of the game.

Before departing for New York, Stewart gave his views on the possibilities of a tournament at which conference champions would play for the national title.

He thinks the whole affair could be crowded into one week at the close of the regular scheduled season and could be staged in one of the major league parks in the Mid-West where the travel burden would be equalized for the contestants.

Stewart, who said all the major conferences now were playing baseball, thinks a genuine college championship tournament would prove a fine gate attraction in Chicago, Detroit, Cleveland or St. Louis.

There has been a big upsurge in baseball interest among the colleges during the past year, Stewart said. He attributed it to the fact that so many young men played the game while in the service. They have returned to their colleges with the desire to continue baseball.

In Texas alone, at least three college conferences will have baseball this year. The Southwest Conference has had one and the past year saw six of the seven members participating. Arkansas probably never will because of the excessive travel. The Lone Star and Texas Conferences have announced plans for baseball races next Spring.

Stewart is one of the instigators in reactivating the baseball committee of the NCAA and it was his plan that a national tournament be held.

The NCAA Convention opens tomorrow and will run through Wednesday.

Bitsy Grant Ranked 2nd In Dixie Meet

TAMPA, Fla., Jan. 5—(AP)—Frank Guernsey of Orlando, thirteenth ranking player in the country, today was seeded No. 1 for the twentieth annual Dixie Tennis Tournament which opens at the Davis Islands Club here tomorrow.

Bryan M. (Bitsy) Grant, Jr., of Atlanta, drew the No. 2 spot and Jack Tuero, of New Orleans, was seeded third.

Grant, unranked nationally in 1946 because of insufficient play, was runner-up in the Dixie last year and is the only three-time winner of the event. Tuero, ranked eighteenth, upset Guernsey in the recent Sugar Bowl Tournament in New Orleans and lost to Eddie Moylan in the final round.

Others seeded, in order, were Russell Bobbitt, Atlanta; Richard Hart, University of Miami; Tom Burke, Rego Park, Long Island, N. Y.; W. B. Pou, Tampa, and John St. Dennis, St. Petersburg.

The semifinals are scheduled for Saturday and the finals for next Sunday.

Three Games Slated In Suburban Loop

Three games are booked tonight in the Suburban League starting at 7 p. m. at the College Park High Gymnasium.

In the opener, East Point Elks will clash with the Delta Air Lines five. College Park meets Hapeville in the 8 p. m. contest, and at 9 p. m., Forest Park collides with the Russell Alumni.

MONDAY QUARTERBACKING

Weather Guarantee May Be Added To 1948 Football Bowl Contracts

By HARRY J. MEHRE

The big question following the New Year's bowl games was, "What kind of weather did you have?" Then, "What was the score?" In future bowl contracts, I believe the teams invited will be asking for a weather guarantee right along with the money guarantee.

I know the football season is really over because on the streets of Atlanta last week merely 24 hours after the final bowl scores were in ye old, ardent, faithful, and I might add, cheerful alumnus were already talking about "getting them next year" or "we lose a couple of ends, a back or two and our center, but we will be just as strong or stronger next year." That kind of talk definitely puts the 1946 football season into the hands of the football historians and record keepers.

Before we place the proverbial moleskins into the ever-faithful moth balls, we just must have a few superlatives on the Jan. 1, 1947 bowl activities about the Nation.

1. Best team appearing in a bowl game—University of Georgia. The Bulldogs did not retain their near-perfection peak of the Tech game, but when those passes were not clicking they rolled up their sleeves and did what did not come naturally. They drove the hard way for 80 yards and a T. D. This is the mark of the champion.

2. Best showing of underdog team—University of Illinois in the Rose Bowl. Illinois was mighty hot and played its best game of the season. And in so doing, proved that the Pacific Conference was mighty weak the past season.

3. Most snow—Dallas Cotton Bowl.

4. Most rain—Houston.

5. Most boring—Orange Bowl. Rice garnered eight points early and outwaited a waiting and careful Tennessee eleven.

6. Most intercepted passes. Georgia Tech. Would have liked to have had a few of these in the Georgia game.

7. Most squawking—North Carolina papers.

8. Most zeros. Dallas. LSU 0, Arkansas 0.

9. Most surprised player in a bowl game—Al Hosich on his 103-yard kickoff return against Illinois.

10. Most "amateur athletes" in bowl game—Rose Bowl.

11. Most pure game—Rose Bowl.

12. Most money involved—Rose Bowl.

13. Most far-reaching decision—1946 Army and Notre Dame game to be no more after 1947, and the Big Nine declaring Notre Dame to be too tough. Sounds like the old cry of "Break up the Yankees." Looks like N. D. will be heading South.

14. Most important rule change up for discussion this week—The allowing of a defensive man to advance a recovered fumble.

As Zuppke said many years ago, "A football takes some awful funny bounces." If that rule goes back in, your favorite team may, because of it, be in a bowl game in 1948, but if that football bounces just a little crazy it may keep you out of a 1948 bowl. Here's hoping they all bounce right for you in '47.

Eight Collegiate Fives Remain Undefeated as Kentucky, Tech Fall

By TED MEIER

NEW YORK, Jan. 5—(AP)—Seton Hall, Duquesne, Marshall, Rhode Island State, Lafayette, West Virginia, Washington and Eastern Kentucky still perched high in college basketball's undefeated ranks today, survivors of an upheaval in last week's play that saw Oregon, Iowa, Duke, Cornell, Syracuse, Georgia Tech, Kentucky, Santa Clara and CCNY tumble out of the select group.

Seton Hall, which resumed the sport this season after a four-year layoff due to the war, whipped Toledo last night, 59-48, for its 21st consecutive triumph, 11 this season and a carryover of 10 from the 1943 campaign.

Duquesne, also back in competition for the first time since the war ended, and Marshall each have won nine in a row. Their latest triumphs came Friday, Duquesne against Utah and Marshall against Creighton. Eastern Kentucky has won seven, Rhode Island and West Virginia each five, and Lafayette, four. Rhode Island surprised by beating Brooklyn St. Johns' 54-50 in Madison Square Garden last night, a feat the Rhodies never before accomplished. The University of Washington is another quintet boasting a 9-0 record. The Pacific Coasters made Idaho victim No. 9 last night with an easy 62-41 conquest.

Washington State of the Pacific Coast Conference, the Oklahoma Aggies, NCAA champions; Oklahoma, of the Big Six Conference, and Wisconsin took the week's main headlines.

Washington State ended Santa Clara's nine-game streak on New Year's eve, 60-38, and blasted Oregon's 12-game streak last night, 52-49. The Aggies shattered the 26-game streak of Kentucky, national invitation tourney champions, 37-31, at the Sugar Bowl in New Orleans. Oklahoma knocked over CCNY, 55-52, on New Year's night, then flew to Peoria where last night the Sooners humbled Bradley, winner of 10 of its 11 previous games, 65-64.

Wisconsin whipped previous unbeaten Iowa, 63-62, an achievement particularly gratifying to the Badgers since it came on Iowa's home court. In other Western Conference games Ohio State, defending champions, nipped Minnesota, 43-41, and once-beaten Michigan topped Northwestern, 39-31.

Duke's seven-game streak shattered against Tennessee; Detroit handed Georgia Tech its first defeat; Michigan State knocked Syracuse out of the undefeated ranks, and Canisius did likewise to Cornell last night, 50-40.

Although the undefeated ranks have thinned there is an imposing list of once-beaten quintets, including Notre Dame, Michigan, Santa Clara, Oregon, Iowa, CCNY, Tennessee, Kentucky, Oklahoma Aggies, Syracuse, Beloit, New York University, Texas, Louisiana State and Arizona.

Virtually all of the major conferences start competition this week and on the basis of early season results the probable winners shape up as follows:

Western Conference — Wide open. Too tough to even guess.

Southwest—Texas or Southern Methodist.

Rocky Mountain — Wyoming, Utah or Brigham Young.

Eastern Intercollegiate—Another wide open affair. Penn or Cornell, as a guess. Yale has disappointed so far.

Southeastern — Kentucky, Tennessee or LSU.

Southern — North Carolina or Duke. N. C. State a darkhorse.

Midwest—Beloit.

Pacific Coast (South) — UCLA or Southern California.

Pacific Coast (North)—Oregon or Washington State.

Mid-Atlantic — Lafayette or Muhlenberg.

Big Six—Oklahoma or Kansas. Kansas State, maybe.

Missouri Valley—Oklahoma Aggies.

Border—Arizona.

Among the independents, Rhode Island and Holy Cross seem tops in New England; New York University in the East, including New England; Notre Dame and Bradley in the midwest; Nevada in the Rocky Mountains; Santa Clara on the Pacific Coast and New Orleans Loyola in the Southeast.

Nine Tilts On SEC Cage Card

By CHICK HOSCH
Associated Press Sports Writer.

Southeastern Conference basketball clubs, rated stronger than in any war year, increase the tempo this week with nine league games and five non-conference affairs. To date only eight conference games have been played.

The list of unbeaten teams should be down to one after Saturday night's Alabama-Vanderbilt game at Nashville, for those two are the only unbeaten clubs in the league. Holding the spotlight, however, are the Tennessee-Mississippi State game at Starkville Friday night and the Tulane-Georgia Tech battle here Saturday.

Both Tennessee and the Maroons are figured high on the list of contenders, despite two losses by the latter club. Coach Cliff Wells of Tulane, whose Greenies handed the Staters one of their setbacks, says the squad embraces some of the best material he ever saw and predicts the Maroons will finish well up if they get to clicking.

Tennessee, beaten only by Long Island, a team which handed Oklahoma A. & M. its only defeat this year, knocked Duke off the unbeaten list Saturday night, 53-47. It was the Vols' fifth win in six games.

Kentucky never got started against Oklahoma A. & M. in the Sugar Bowl basketball feature and saw its 26-game winning streak snapped, 37-31. LSU outlasted Tulane in a preliminary game on the same card, 54-51, after leading 33-9 at one point.

Georgia Tech, a team that clicks smoothly in spots and then reverses its form, lost two of three games on a week's tour of the East and Mid-West. The Jackets, however, were playing without one of their stars, Frank Broyles, who also is on Tech's grid squad.

Georgia, minus Ross Maddox, who was dropped from the squad last week because of scholastic difficulties after leading the team in scoring for three years, starts the action at Mississippi Monday nigh.

Team	(Conference)				(All Season)			
Alabama	1	0	45	15	4	0	3	
Kentucky	1	0	64	35	12	1	1	
La. State	1	0	54	51	5	1	2	
Miss. State	2	1	148	103	4	2	2	
Tulane	2	2	199	191	9	5	2	
Mississippi	1	1	99	107	3	2	3	
Vanderbilt	0	0	0	0	2	0	1	
Tennessee	0	0	0	0	5	1	2	
Ga. Tech	0	0	0	0	4	2	1	
Auburn	0	2	73	119	2	1	2	
Florida	0	2	39	100	3	5	1	
Georgia	0	0	0	0	1	2	3	

This week's schedule:
Monday—Georgia at Mississippi.
Tuesday—Georgia at Alabama; Florida at Jacksonville NAS.
Wednesday—Keesler Field at Tulane; Mercer at Auburn.
Thursday—Mississippi vs. Alabama at Memphis.
Friday—La. State at Mississippi; Tennessee at Miss. State, and South Carolina at Georgia.
Saturday—Tulane at Georgia Tech; La. State at Miss. State; Alabama at Vanderbilt; Tennessee at Auburn and Dayton at Kentucky.

Last week's scores: Oklahoma A. & M. 37; Kentucky, 31.
Kentucky, 46; Ohio, 36.
La. State, 54; Tulane, 51.
La. State, 60; Rice, 35.
Tennessee, 53; Duke, 47.
Alabama, 43; Birmingham Vulcans, 33.
Florida, 42; Miami, 28.
Florida, 62; Miami, 28.
Ga. Tech, 54; Boston College, 50.
Detroit, 48; Ga. Tech, 39.
Michigan State, 62; Ga. Tech, 52.

Davis Cuppers Leave for Home

SYDNEY, Australia, Jan. 5—(AP)—The Davis Cup, making its first airplane flight, began its trans-Pacific voyage back to the United States tonight and with it went Jack Kramer and Ted Schroeder, the two Americans who wrested it from Australia, teammate Frank Parker and Walter Pate, non-playing captain.

The victorious American party and the big tennis trophy are scheduled to arrive in San Francisco Jan. 8.

Before leaving, Pate told the Australian reporters that he looked forward to Australia being the challenging nation in 1947. He said, with a smile, the United States probably would hold the cup only a year or two.

In a Sydney exhibition earlier in the day, John Bromwich and Bill Sidwell, of Australia, defeated Kramer and Schoeder, 6-3, 9-7.

IS THIS CRICKET? UMPS ACCUSED OF BEING BLIND

LONDON, Jan. 5—(UP)—The tranquil atmosphere of the cricket field, where play is interrupted for tea, was shattered today by an exchange of unpleasantries between the British and Australian sides in the test matches—the World Series of cricket—being played in Australia.

In pubs and restaurants and Subways, in Pall Mall Clubs and in the offices of Whitehall and the city, cricket fans were talking over the situation.

Some asked: "Is it cricket?" Others asked whether international sports competition made good will between countries or merely bad blood.

Since the test matches started some British dispatches have hinted cautiously that the Australian umpires would have difficulty reading below the top line on an oculists' eye-testing chart.

Arena Blues Extend Win Streak to 19

The Sports Arena Blues ran their winning streak to 19 straight yesterday by walking away with a 40-to-14 victory over the Major Cola girls from Winston-Salem, N. C., at Sports Arena.

Once again the Blues were led in scoring by All-American Allene Banks, who played only two quarters but managed 16 points. Margaret Richardson, with eight points, was second high scorer for the Blues.

Major Cola's high scorer was Hilda Shelton with four points.

The strong Royal Cleaners, of Birmingham, dropped the Sports Arena Rebels by a 49-to-46 score on the same program. The game was one of the most interesting played here this year, with the winners barely getting in under the wire in a thrilling finish.

In the final game of the afternoon Atlanta Aces added another one to the win column by outclassing the Nehi Reds, of Columbus, 65 to 55.

THE LINE-UPS

NEHI REDS (55)	Pos.	ATL. ACES (65)
Harrell (10)	F	Rainey (15)
Williams (9)	F	J. Johnson (17)
Lassetter (11)	C	Sorrell (20)
Glover (11)	G	Steward (7)
Lewis (10)	G	Bowen (4)

Halftime score—Reds (27), Aces (31).
Substitutions—Reds—Abell (2), Byrne (2), Aces—Cain (6), R. Johnson (2), Miller, Statham.

ROYAL C. (49)	Pos.	REBELS (46)
W. Flemming (8)	F	Johnson (4)
Peterson (6)	F	Keraulis (5)
Edgar (8)	C	Kemmitzer (11)
Epsman (7)	G	Scruggs (14)
Dorsky (12)	G	Silverman (6)

Halftime score—Royal Cleaners (21), Rebels (25).
Substitutions — Royal Cleaners — R. Fleming (3), Ball (4), Hefter, Jones, (1), Rebels—Ivey (2), Jones, Gerhart (1), Kendal, Gillam (3).

MAJ. COLA (14)	Pos.	BLUES (40)
Jorden (3)	F	Banks (16)
Shelton (4)	F	Castleberry (4)
Easley (3)	F	Paradise (3)
Dunnagan (1)	G	Weems (4)
Gray	G	Williams
Potter	G	Rainey (2)

HALF-TIME SCORE
Major Cola (9); Blues (16).
Substitutions: Major Cola—Murphy (1), Nance, Lauteer (2); Blues—Wilson, M. (1), Wilson, Ma., Richardson (8), Nichols, Vaughn (2).

Gears Triumph

CHICAGO, Jan. 5—(AP)—Snapping a 6-game losing streak, the Chicago Gears poured in 35 points in the last half to beat the Youngstown, Ohio, Bears 55 to 45 today in a National Basketball League game before an estimated 2,500 fans in the International Amphitheater.

Dog Track Burns

WEST SPRINGFIELD, Mass., Jan. 5—(AP)—The grandstand at the dog track today was destroyed by a general alarm fire which raged for approximately four hours casing damage estimated by Fire Chief Frederick Sipley at $75,000.

The property is owned by Abe Cohen, of Springfield.

Dave Coble Signed As Miami Manager

MIAMI, Fla., Jan. 5—(AP)—President George L. (Tiny) Parker, of the Miami Sun Sox, announced today that Dave Coble, former major and minor league catcher, had been signed to manage the Miami entry in the Florida International Baseball League.

Coble will succeed Paul Waner, former Pittsburgh outfielder, who managed the Club during its first season.

Coble, who broke into organized ball with Moultrie, of the Georgia-Florida League in 1935, caught for the Philadelphia Phillies in 1939.

UNSIGHTLY DANDRUFF
To help remove loose unsightly dandruff flakes; relieve itching, dry scalp, use MOROLINE HAIR TONIC

HAVE YOU TRIED THE NEW ATLANTIC GOLDEN PALE ALE?

ATLANTIC ALE AND BEER are the Leaders

Atlantic Company—Breweries in Atlanta, Charlotte, Chattanooga, Norfolk, Orlando

PROMPTED 11TH-HOUR WRITE-IN

Talmadge Owes Claim To Dime-Store Man

By ROMNEY WHEELER
Associated Press Staff Writer.

If Herman Talmadge is elected by the Legislature one week hence as Governor of Georgia, he can thank the manager of a five-and-ten-cent store in Monticello.

The dime-store manager, it seems, read the State Constitution. There is NO indication why he found it interesting, because he is NO lawyer. But he read it closely enough to begin asking questions, and the questions alarmed associates of ailing Eugene Talmadge.

Here is the inside story of what happened, and how Herman Talmadge came to get some 700-odd write-in votes on which he now claims legislative candidacy for a four-year term as Governor.

On election morning, Gibson Ezell, of Monticello, telephoned Herman Talmadge. "Have you read the State Constitution?" he asked.

Herman, being an attorney, replied he had reasonably good knowledge of it.

"Well," said Ezell, warming up to his subject, "somebody had better get busy because if anything happens to Eugene Talmadge, you may have a Republican Governor of Georgia."

Then he read to Herman Talmadge that section of the Constitution dealing with canvassing of votes by the General Assembly, and with legislative election of a Governor if NO person has a majority. D. Talmadge Bowers, Elberton monument manufacturer, running as an independent, then was the only announced candidate other than Talmadge.

It was about nine o'clock on election morning. Herman Talmadge got busy on the telephone. For more than three hours he consulted with other attorneys.

"Every damn' lawyer," related an associate, "told Herman the same thing. If the English language meant anything, we were in a hole."

It was too late for organized action. It was then past noon on Election Day. So a few key lieutenants were hastily summoned by telephone, and in turn they called leaders in strategic Talmadge strongholds.

The orders: "Have as many voters as possible scratch the name of Eugene Talmadge and write in the name of his son, Herman."

Talmadge supporters were rushed to the polls to follow out instructions—usually the voting is light in a general election—and approximately 700 write-in votes were cast for Herman. They might never be needed . . . but they were the insurance policy in case Talmadge died. And he did.

Roy Harris, retiring Speaker of the House and Chief of Staff for Herman Talmadge's campaign, is grateful to that dime-store manager at Monticello.

"People are saying I engineered this as a prearranged plot. I wish I'd been smart enough to think of it. If it wasn't for Gibson Ezell, down at Monticello, we'd be campaigning today for Jimmy Carmichael against that Republican from Elberton."

STORM

Continued From First Page

damage in the Hawaiian Islands and is now buffeting the Aleutians.

"The Aleutians are really taking a beating," a Coast Guard officer reported.

He had no details but said service reports indicated the storm northwest of the Hawaiians was causing trouble both in the Aleutian chain and on the Alaskan coasts.

At 4:14 a. m. (9:44 a. m. EST), Sunday, the Palmyra CAA station, broadcast:

"Palmyra being covered with water. One-hundred-eight men request ship stand by to evacuate."

The urgent appeal was heard by Globe wireless operators near San Francisco and by the Coast Guard in Honolulu.

At 5:17 a. m. (10:47 a. m. EST), another message said "leaving radio station because water rushing in from ocean across island."

At 5:32 a. m., however, Palmyra flashed another message tersely announcing:

"Back on duty; water receded a little."

A few minutes later it directed: "Cancel everything."

Authorities took this to mean that the emergency was past and all were safe.

Palmyra, consisting of 50 small islets, has a total land area of only 250 acres. The whole atoll is only five miles long and one and one-half miles wide. Surrounded by coral heads, it has no safe anchorage.

Named for the American ship which discovered it in 1802, it was formally taken over by the United States in 1936. An air base was begun there in 1939.

During the war it was used as a fueling point for land and seaplanes enroute to and from Hawaii, Canton Island, Fiji, Samoa, the New Hebrides, Guadalcanal and Australia.

About 100 miles to the Northwest is the U. S.-owned Kingman Reef, and stretching out to the southeast 400 miles are the small British islands of Washington, Fanning and Christmas.

There was no word concerning any of these low-lying islands or Johnston Island, another U. S. air base 750 miles southwest of Honolulu.

All the islands must have been whipped by waves from the great storm last reported some 900 miles northwest of the Hawaiian Islands.

High tides continued to pound the shores of the Hawaiian Islands Sunday morning but no casualties and no new damage had been reported.

Beach homes, roads and communications on the windward shores of the Hawaiians were badly damaged Saturday morning by the high waves. Damage was estimated broadly as running into hundreds of thousands of dollars, but not a single casualty was reported.

New blows had been forecast for high-tide time before dawn Sunday but the danger period passed with no further reports of difficulty.

Harry Blickmann, Managing Editor of the Tribune Herald, of Hilo, on the island of Hawaii, said a survey indicated the waves were subsiding, although still abnormally high.

CAR PROVES OKAY, FLAW IN 'BUYER'

PHILADELPHIA, Jan. 5—(AP)—John Juliano asked police Sunday to look for a man and an automobile.

Juliano reported he pulled up to the curb in front of his home late Saturday night and parked his car with this sign in the windshield. "This car is for sale."

Within a few seconds Juliano said a man knocked on his door and asked, "Will it work?"

"Get in it. Take a drive around the block and see for yourself," Juliano said he replied.

The man did.

AIR CRASHES

Continued From First Page

at Vineland Hospital and names of the injured and dead were unavailable.

At Miami, Fla., Nationwide Air Transport Service, Inc., said it had no information on the crash. The plane left Miami for Newark Airport at 2 p. m. Sunday, the company said. The plane was piloted by Capt. Robert Sheker, of Miami.

One report said the American Airlines plane first landed in the water of the sound and then "bellied" up to the beach.

Nine Eire Crash Bodies Reach N. Y.

NEW YORK, Jan. 5—(AP)—Bodies of nine of the 13 persons killed when a Trans World Airlines plane crashed near Shannon, Eire, Dec. 28, were brought here by plane Sunday to be shipped to the cities where the victims will be buried.

The bodies were those of five passengers and four crew members. The other victims were buried abroad.

MARSHALL

Continued From First Page

Ala., and worked on The Birmingham News.

While in Birmingham he became interested in mission work. Then he came to Decatur and studied for three years at the Columbia Theological Seminary. After being graduated from the Seminary in 1931, he became pastor of the Presbyterian Church at Covington and, in addition, served several rural churches in that vicinity.

In 1934 Dr. Marshall became pastor of the Westminster Presbyterian Church here and remained in that capacity until the Summer of 1939, when he went to the church in Washington.

While pastor of the Westminster Church here, Dr. Marshall met Miss Sara Catherine Wood, of Kyser, W. Va., a student at Agnes Scott College. They were married in 1939 and have a son, Peter, Jr.

More Beds Needed In VA Hospitals

Hospitalization of Veterans' Administration patients whose disabilities have sufficiently improved will be shortened to make more beds available in VA hospitals, according to the VA Medical Director for five Southeastern States.

Dr. Frank B. Brewer, of Atlanta, said hospital managers have been authorized to furlough patients whose treatment can be completed adequately out of the hospitals.

Service-connected patients affected will be discharged and will receive out-patient treatment in VA clinics or field stations, or on a fee basis, with transportation to be furnished at Government expence. Non-service-connected patients will be granted leaves of absence and will receive further treatment only at VA installations.

2 Prisoners Attempt Break With Hacksaw

The timeworn hacksaw blade has again figured in an attempted jail break at Fulton Tower, according to police reports.

Fulton County Sheriff A. B. "Bud" Foster said. Clyde Moore, 37, of 347 Pulliam St., S. W., and his cellmate, Winton Fairlie, 17, of Rt. 3, Eastland Road, managed to get a hacksaw blade into their third floor cell by lowering a string to an outside accomplice.

The plot was detected Friday when a Negro laborer reported a brick falling near him as he worked below their window.

Foster said an inside bar of a double set had been sawed through and brick removed, but it was doubtful if an escape could have been made as the outer bars are case-hardened steel.

IN ANTARCTIC — Chief Quartermaster A. R. Reid, who with his wife resides at 50 Fourteenth St., N. E., is now aboard an airplane tender with the Byrd Antarctic Expedition in the South polar regions. He expects to return in May.

Strikes Few; Arbitration Plea Renewed

WASHINGTON, Jan. 5—(AP)—Secretary of Labor Lewis B. Schwellenbach said Sunday night the nation began 1947 with strikes at a postwar low and his department issued a fresh plea for voluntary arbitration to ward off a gathering storm of new wage disputes.

At the same time, the National Labor Relations Board disclosed that the intake of cases declined one-third in November. The Board entered 1947 with a case load slightly below the 1946 peak. The backlog, however, was more than 5,000 cases.

The Schwellenbach and NLRB reports came as wage disputes began to crystallize over specific demands in the shipping, electrical manufacturing, rubber and other industries. Steel negotiations are just over the horizon and the soft coal industry faces a March 31 deadline for reaching a new agreement with the United Mine Workers (AFL).

Union sources indicated their expected opposition to the flood of restrictive labor laws already presented to the new Congress. The CIO prepared a brochure and covering letter to individual Congressmen setting forth reasons why Congress should not change existing labor laws.

Administrative labor officials withheld comment on the new legislative proposals, pending President Truman's State-of-the-Union message Monday. However, Schwellenbach and NLRB Chairman Paul M. Herzog expect to be called before Congressional committees soon to defend administration of their agencies and to oppose many of the suggested legislative changes.

TRUMAN

Continued From First Page

to the GOP Congress. It will be the first time since Herbert Hoover was in the same position in the early 30s that a President of one party comes face to face with a Congress dominated by another.

After completing the speech of about 6,000 words in the afternoon, the President turned it over to his secretary, Charles G. Ross, who sent it to the White House mimeograph room. Ross would give no hint of its contents.

The President's staff, including Clark M. Clifford, his young special counsel who did the major work of whipping the speech into shape, joined him at the White House Sunday. After final conferences, the President put in the last punctuation marks.

Samuel I. Rosenman, one of the original Franklin D. Roosevelt "brain trust," looked in on a couple of speech-writing conferences but did not play a major part in preparing the address, Ross reported.

Mr. Truman will be accompanied to the Capitol by members of his Cabinet, who will gather at the White House about 12:45 p. m. Usually the Cabinet members go directly to the Capitol from their offices.

The proceedings in the House Chamber will be broadcast by television as well as by all radio networks. The House opening on Friday also was televised.

After hearing the President, Congress will complete its formal organization by setting up its committees and then will be ready to work. Two more Presidential messages are to be sent to the Capitol this week — an economic report Wednesday and the budget message Friday. Ross said these two are virtually completed now.

Edith Shoots Back

MOBRIDGE, S. D. — (UP) — What's in a name might be answered by Edith Shot At, an Indian girl, who is her soccer team's leading scorer.

U. S. Plans To Claim Big Chunk of Antarctic

WASHINGTON, Jan. 5—(AP)—The United States plans to claim a big share of the 6,000,000-square-mile Antarctic continent, officials disclosed Sunday, and the strategy for clinching it will be considered upon the return of R. Adm. Richard E. Byrd.

Officials concerned with Antarctic policy decisions told a reporter conferences will be held next spring on:

1. The timing of the first formal American claim to territory in the frozen Southern continent.

2. Proposals to submit rival international claims to the United Nations to avoid endless controversy.

3. The nature of future American survey and occupation efforts to follow the Navy's current 13-ship expedition and the smaller independent party which will depart shortly under Commander Finn Ronne.

Byrd, most experienced of Antarctic explorers, is aboard the carrier Philippine Sea en route to join the Navy expedition. It is due to return after four months.

The American claim is expected to be based largely on those in the northwest sector of the continent advanced by Lincoln Ellsworth and by Byrd. They said after the 1939-41 surveys that the U. S. could justly claim at least 1,000,000 square miles and perhaps 800,000 square miles more, extending to the South Pole.

The Government policy now, as restated last week by Undersecretary of State Acheson, is to rest on the claims made by individual American explorers and surveyors and to recognize none of the claims advanced by Great Britain, Chile, Norway and other countries.

Efforts of all the nations involved in the Antarctic scramble have been directed largely to strengthening their claims of discovery with actual surveys and occupation by edpeditions.

Ronne's contemplated stay of 14 to 18 months may tend to offset the effect of a British weather party's occupation since 1943 of the Marguerite Bay base used by Byrd in an earlier expedition.

Paper Says Australia May Spurn Control Plan

SYDNEY, Australia, Jan. 5—(AP) The Sydney Sun said Sunday Australia had claimed one-third of Antarctica and probably would decline any proposal to give the United Nations control of the South Polar region.

The suggestion that the UNO take over Antarctica was made in a Washington Post editorial, widely reprinted here.

The Sun article, written by its political correspondent, said that Britain had assigned her own interests to Australia and that Australia's territorial claims had long been recognized by France and Norway.

Crew Battles To Save Ship, Nearing Port

NEWPORT, R. I., Jan. 5—(UP) A 35-man crew fought desperately Sunday night to keep the freighter Kotor afloat as a Coast Guard cutter towed it toward Newport and three other rescue ships stood by in case of emergency.

The cutter Algonquin, which was towing the Kotor, reported at 9 p. m. (EST) that it was some 34 miles of Point Judith, south of Newport. The condition of the freighter was described as "getting steadily worse."

The Kotor's pumps were unable to keep up with the water which poured through a damaged bulkhead. The cutter Hornbeam was directed to pull alongside the stricken ship and pass portable pumps. The cutters Legare and Kaw, both out of Woods Hole, Mass., hovered in the vicinity in the event the crew members were forced to abandon ship.

Because of the rough seas, the Algonquin was able to make only three knots an hour and radioed that it would not make port until daybreak. If the freighter continues to take water, an effort will be made to beach it at Point Judith.

Adm. R. H. Cruzen's Son Found Shot to Death

WASHINGTON, Jan. 5—(AP)—Nathaniel Green Cruzen, 22, son of R. Adm. Richard H. Cruzen, Commander of the Navy's current Antarctic Expedition, was found dead Sunday in a duck blind near Indianhead, Md.

Dr. Edward J. Edelen, Deputy Coroner of Charles County, said the youth's shotgun apparently had discharged accidentally. He issued a certificate of accidental death.

Knutson Pushes Quick Tax Cut On Gems, Furs

WASHINGTON, Jan. 5—(AP)—Chairman Knutson, Republican, Minnesota, of the tax-initiating House Ways and Means Committee, Sunday joined the drive to cut wartime excise taxes immediately on furs, jewelry and luggage.

Because consumers are delaying purchases until the July 1 automatic tax reductions in expectation of lower prices then, Knutson said, a resolution making the excise slash effective quickly may be put ahead of the bill for a 20 percent individual income cut.

He did not mention liquor as one of the items for quick tax reduction. The spirits excise is to drop from $9 to $6 a proof gallon on July 1.

Meanwhile, Knutson arranged his first meeting of the new session with the Democratic Administration for a discussion of their separate tax views. He will lunch Thursday with Treasury Secretary Snyder.

Man Breaks Leg As Trolley, Car Hit

One man was seriously hurt last night in a collision between an automobile and a trackless trolley at Forrest Avenue, N. E., and Fortune Place. The injured man, James Gill, 33, of 453 Parkway Dr., N. E., was taken to Grady Hospital with a compound fracture of the right leg.

According to Radio Patrolmen R. C. Pendley and F. W. Johnson, the driver of the automobile was Troy Pyle, 35, of 453 Parkway Dr., N. E. Gill was a passenger in the car. The police charge that Pyle, while under the influence of liquor, crashed into the trackless trolley. The operator of the trolley was F. C. Davis, 30, of 670 Lexingto. Ave., S. W. No trolley passenger was injured.

Police took Pyle into custody on charges of drunken driving and speeding. They made a charge of reckless driving accident against Davis.

A GREAT VALUE MOROLINE QUALITY PETROLEUM JELLY — BIG JAR 10¢

Resolved:

1. To Save Time
2. To Save Steps
3. To Save Money . . .

— to pay all bills by personal check

For the convenience it will give you, open a Personal Checking account at The Peoples Bank now. Such a step actually will help you take better care of your income during 1947. It cost you nothing to open your personal account at Peoples. Do so with any sum, large or small. *Pay only* 5c for each check you use —get 20 for $1.

20 CHECKS for $1

Simple isn't it? Come in now!

The PEOPLES BANK of ATLANTA
58 MARIETTA ST., ZONE 3
PERSONAL AND BUSINESS LOANS 2½% ON SAVINGS
— Out-of-Town Savings Invited —

WINKLER STOKERS
Immediate Installation
THOMPSON COAL CO. 985 Boulevard N. E., VE. 1171

ELASTIC HOSE
For Varicose Veins
And swollen limbs. All styles, all well known makes. Smooth, comfortable, cool, long wearing and washable.
Jacobs Pharmacy Co., Inc.
Broad and Alabama Sts.

METZ & METZ
TAX RETURNS
803 Candler Bldg. MA. 0444

AFTER YOUR 40th BIRTHDAY
. . . Life is often one ache after another. Drink Mountain Valley Water, bottled at Hot Springs, Ark., as a natural aid in the treatment of ARTHRITIS and NEURITIS. Don't neglect recurring pains. Ask your doctor about Mountain Valley Water, and how it helps to eliminate pain-causing toxins. Order a case today.
MOUNTAIN VALLEY WATER CO.
124 Decatur St., S. E., Phone JA. 6667

you can get gas furnaces installed now by
Delta AIR CONDITIONING & HEATING CO. (Limited)
CYpress 5026 240 Peachtree Street

2 DROPS OPEN COLD CLOGGED NOSE —YOU FEEL BETTER
Two drops of Penetro Nose Drops in each nostril shrink swollen membranes, open up cold-clogged nose. You breathe freer and feel better immediately. Penetro Nose Drops also soothe irritated nasal passages, check cold's sniffles, sneezes. Used at night they reduce nasal congestion, invite restful sleep. Use only as directed. Comes in 3 economical sizes. Demand
PENETRO NOSE DROPS

Hunter-Wilson Distilling Co., Inc., Louisville, Ky. Blended whiskey, 92 proof. The straight whiskies in this product are 6 or more years old. 40% straight whiskey, 60% grain neutral spirits.

Brownlee & Lively Now Supply Customers With Homogenized Milk

Machine Recently Purchased for This Purpose

By PRESS HUDDLESTON

Leaving nothing undone that would add to the service rendered to their many hundreds of satisfied customers, and to supply every type of wholesome milk that could be desired, Brownlee & Lively, a long-established dairy concern, has lately added to their already finely equipped dairy a homogenizer, developing a distinct grade of milk that quite a number of customers seem to prefer.

With this addition, Brownlee & Lively can now supply their customers with homogenized milk, Grade "A" pasteurized milk, certified milk, certified milk pasteurized and country churned buttermilk—all processed from their own farm.

This well-known dairy is located at 2985 Briarcliff Rd., N. E. Hundreds of visitors are attracted to it each year. They visit it to see a model dairy in operation—a dairy that is safeguarding the health of hundreds of families by sanitation, by tested herds of cows, by all manner of modern equipment, by a trained personnel and the closest of personal supervision.

Not only visitors from many homes come to look over and admire its fine arrangement, but teachers from the Summer school demonstration class at Emory University and entire classes from the public schools of Atlanta and Fulton County are frequently taken out to this popular dairy to study its modern methods.

It is no wonder that many milk users declare that they "prefer milk from a dairy rather than from a plant." The reason is obvious. Going through the Brownlee & Lively Dairy one sees absolute cleanliness and sanitation maintained in every operation. There, all equipment used in handling milk undergoes dairy sterilization—inside and out—even to the large cans that hold large quantities of milk—and every member of the staff must pass medical examination each week.

The Brownlee & Lively Dairy officials realize that a most important step in the production of milk is its bottling and the treatment of the equipment used in this process. Before bottles are used at Brownlee & Lively, they are throughly cleaned inside and out by the latest model soaker-type bottle washer. The bottles are machine-filled, sealed with air-tight caps, then double sealed with hoods and placed in iced cases for delivery to customers.

As can be noted on the picture herewith its herd of about 100 fine milkers grazes on spacious pastures well supplied with fresh water. In the Winter the cows are protected by large barns so constructed that ventilation comes from the top and no drafts strike the stock. In the barns each cow is provided with an automatic drinking fountain from which she may drink fresh water as often as she wishes.

Already operating a large fleet of refrigerated trucks for delivery purposes, the concern has recently purchased four more of these ideal trucks for milk delivery. Their corps of well-trained deliverymen carrying their products to the doors of customers—homes, institutions, drug stores, restaurants, etc.—over a wide service, extending the entire area of Atlanta proper, Decatur, Avondale, Buckhead, East Point, College Park, Hapeville and intermediate points.

W. W. Lively, General Manager, is most gratified at the splendid increase — about 30 percent — shown in the past year or so, and is preparing for and expecting something like 50 percent increase within the next year or two.

If you are a home-maker, with children, or operate a business where milk is consumed, call VE. 1142 and get your name on a list of customers who like milk that always has a flavor and taste absolutely satisfying and agreeable —and always a milk of freshness and purity.

Constitution Staff Photo—B. W. Callaway

FINE WINTER GRAZING—Above shows a portion of the herd of 100 fine milkers of Brownlee and Lively Dairy grazing in a fine winter pasture provided for them. The herd occupies a modern barn with automatic drinking fountain for each cow. This modern dairy is visited by many each week. The dairy can now supply homogenized milk to patrons.

Flying Ants Are Not Termites;

Termites, sometimes called "white ants" or "wood lice," do $50,000,000 or more damage annually in the United States, according to estimates of the U. S. Department of Agriculture.

Winged termites, usually called "flying ants" appear at certain seasons, usually in the Spring. These are future kings and queens of new colonies, which are sent out from the parent colony, somewhat as seeds are produced and shed from a perennial plant. The colony itself, consisting of worker termites, soldier termites, young nymphs and the primary king and queen, remain to continue their destructive work.

In the ant colony there are at times individuals with wings which may properly be called flying ants. The ant may readily be distinguished from the winged termite, or alate, by its narrow waisted or wasp shaped body. The body of the winged termite is similar in contour to that of a milk bottle.

Termites often so conceal their activity that considerable damage to a building may be done before the owner or occupant is aware of their presence. Termites work Winter and Summer, day and night.

Only a skilled inspector is capable of detecting the extent of infestation and damage that may exist. The Termite Control Engineers of Bruce Terminix Company are thoroughly trained to make inspections, diagnose the problem and survey the extent of damage termites have done.

Bruce Terminix Company, with its principal office at 596 Peachtree Street, is one of the 65 licensees of E. L. Bruce Company Memphis, Tenn. This organization has been employed for termite protection on nearly 200,000 properties during the past 20 years. Terminix has served in Georgia for more than 17 years.

Bruce Terminix Company offers free inspections to property owners, and operates in most of Georgia, and parts of Florida and Alabama. Requests for inspection from localities outside of its territory will be referred to the proper Terminix licensee. Further information and literature will be gladly furnished upon request.

Dance Skating Classes Tonight

Tonight begins the big time at the Rollerdrome. Dance skating classes begin at 10 o'clock. But you can register to get in the classes up to and including Friday, Jan. 10.

The rink professional will be in charge of these new classes, which run from 10 o'clock p. m. to 11 p. m. Four classes will be held weekly as follows:

Monday, 10 to 11 p. m., beginners' class.

Thursday, 10 to 11 p. m., bronze class or advanced skaters.

Friday, 6 to 7 p. m., beginners' class.

Saturday afternoon, 1:30 to 2:30, childrens' class.

A 25 cent charge is made for the hour's instructions. Private instructions daily by rink professional if desired.

A DEPARTMENT STORE OF LOANS FOR RESIDENTS OF ATLANTA AND VICINITY
Compare Our Rates Before You Borrow
Loans on Signature, Automobiles, Household Goods and Other Collateral.
GENERAL FINANCE AND THRIFT CORPORATION
87 Forsyth St. N. W. WA. 1877
E. H. Le Vert, Jr. Manager
Gordon Arbery, Loan Mgr.

ASTHMA
The cause has been definitely established and can be eliminated, resulting in permanent relief.
ASTHMA CLINIC
Room 3, Connally Building Arcade
(Not Peachtree Arcade)
Whitehall and Alabama Streets
Phone MAin 9775

MOTORISTS
Have your wheels properly aligned and balanced
Passenger Cars, Trucks, Buses
BEAR SYSTEM
AUTO ALIGNMENT CO.
382 Whitehall St. JA. 3341

We have a good Stock of
White Wave Line
ASBESTOS SIDING
Sold Or Applied
Free Estimates
36 MONTHS TO PAY
ATLANTA ROOFING SUPPLY CO.
443 Piedmont Ave., N. E.
VErnon 2255
Use Constitution Want Ads

W. R. HOYT & CO.
General Insurance and Real Estate
Now Celebrating 51 Years of Service
Phone WA. 3173—401-5 Connally Bldg.

SERVICE RIGHT IN YOUR LAP
475 WEST PEACHTREE ST.
WA. 4400
EAST POINT - WEST END - BUCKHEAD - DECATUR
CA. 6656 AM. 3566 CH. 1126 CR. 3831
GENUINE PARTS COMPANY

RATS
Carry Dsease and Destroy Property
Play Safe—Use Our Guaranteed Service
Special Precautions for Pets and Children
GEORGIA EXTERMINATING CO., Inc.
JA. 4340 256 Williams St., N. W. Atlanta, Ga.

THE MOST COMPLETE LINE OF
FROZEN FOODS
IN THE SOUTH
CAPITOL FISH COMPANY
FROZEN FOOD DISTRIBUTORS
455 Whitehall St., S. W. WA. 9922-9923

NOW AVAILABLE—BRAND NEW
Refrigerator Display Cases
Home Freezers
Soda Fountains
Frozen Malt—Ice Cream Freezers
Electric Water Coolers
Reach-In Refrigerators
Walk-In Coolers
Ice Cream Cabinets
Gas and Coal Furnaces
COMMERCIAL REFRIGERATION FOR ANY PURPOSE
FLATAUER FIXTURE CO.
DISTRIBUTORS AND RETAILERS
329-333 Peachtree St., N. E. MAin 3982

HAROLD T. DILLON, General Agent
THE NATIONAL LIFE OF VERMONT
Offices—222-225 Grant Bldg., Atlanta
NATIONAL LIFE INSURANCE COMPANY
HOME OFFICE MONTPELIER VERMONT
PURELY MUTUAL—ESTABLISHED 1850

WE ARE WHOLESALE DISTRIBUTORS
On the following products. For complete satisfaction in appliances see your retailer who features these lines.
LAUNDERALL HOME LAUNDRIES
Diamond Automatic Stokers
Elgin Steel Kitchen Cabinet
Fans, All Types
Firan Electric Heaters
Hudson Carbonators
Iceberg Frozen Food Storage Units
Quaker Oil and Gas Heaters
Quillen Frozen Food Cabinets
Shearer Reach-in and Walk-in Cases
Taylor Ice Cream Machines
Weber Soda Fountains and Fixtures
W. T. SHACKELFORD CO.
DISTRIBUTORS
Electrical and Refrigeration Equipment
Automatic Heating Equipment
Office: 393 Peachtree St., N. E.
Phone VE. 4718 ATLANTA, GA.

Our Pricing Policy Follows the Market
It is our policy in pricing our feeds to follow the commodities market as promptly as possible, regardless of our stock of ingredients on hand.
Our current prices reflect this policy in reductions of several dollars per ton on SUPER QUALITY POULTRY MASHES and STANDARD DAIRY, HOG and HORSE FEEDS during the past thirty days. It is our hope that we may be able to reduce them still further in the near future.
Get our current price list before you buy feeds. A post card will bring it promptly.
STANDARD FEED MILLING CO.
ATLANTA—MACON
Sold in Atlanta by
STANDARD FEED STORES
2979 P'tree Rd.—8 Fairlie St.
411 South Main, East Point
217 Peters St.—807 Marietta St.
258 Flat Shoals Ave.

Synonymous Terms:
"Move Again—Call Flanigan"
Large and Small Vans
Also Open Trucks
Household and Commercial Moving
Modern Storage Facilities in Sprinklered Bldg.
J. T. Flanigan, Owner
CLARK'S Transfer Service
JA. 3461 WA. 0421

ATLANTA MACHINE WORKS
98-100 PIEDMONT AVE., S. E. CYpress 2578
Printing Press Equipment—Textile Parts
TOOLS AND DIES JIGS AND FIXTURES
General Machine Shop Works

VISIT OUR SHOWROOMS
Our stocks are as complete as present conditions permit. We suggest you inspect our lines at your earliest opportunity.
—WHOLESALE ONLY—
DOUGHERTY-LITTLE-REDWINE CO.
An Atlanta Firm Owned and Operated by Atlanta People
178 Pryor St., S. W. Phone JA. 1296

ATTENTION, GEORGIA DEALERS
WE ARE WHOLESALE DISTRIBUTORS FOR GEORGIA ON THE FOLLOWING LINES
• HAAG WASHERS & IRONERS
• PROCTER IRONS, TOASTERS ROASTERS, WAFFLE IRONS
• EVERHOT ROASTERS
• KITCHEN-AID MIXERS AND COFFEE MILLS
• A. Y. McDONALD WATER SYSTEMS
• UNITED PUMPS AND WATER SYSTEMS
• EBCO ELECTRIC WATER COOLERS
• GAROD RADIOS AND COMBINATIONS
• AMANA HOME FREEZERS
• SAMPSON IRONS, TOASTERS, FANS, ROASTERS, WAFFLE IRONS
• WHITE WATER HEATERS
• STARLINE WATER HEATERS
• ALLEN FANS
• NELSON ATTIC FANS
• BUFFALO FORGE FANS
WE INVITE YOUR INQUIRIES
MAGA DISTRIBUTORS, INC.
Distributors of Electrical Appliances
Box 1173 Macon, Ga.

We Have Some Large Heavy Duty 3 H. P.
LAWN MOWERS
That We Have Used
As Demonstrators for Sale
For Immediate Delivery
SHATTERLY & SONS
599 Lee St., S. W.
Masonic Bldg., West End
RA. 3390—AM. 6266

Snapshooters
Quality Developing
Printing, Enlarging
For most convenient Gaston Service Station consult page 166 of the classified section of your telephone book or call WAlnut 7189.
GASTON'S SNAPSHOT SERVICE
259 Peachtree St., N. E.

ATTENTION
BUY BONDS
The Best Investment You Can Make
Lovable Brassiere Co.
845 SPRING STREET
Atlanta, Ga.

Dealers!
OVER NITE SHIPMENT DIRECT FROM ATLANTA
Wholesale Only
• Pocket Knives
• Silverware
• Small Electrical Appliances
• Kitchen Cutlery
• Jewelry
• Toys
• Sporting Goods
• Novelties
• Rocket Ball Pens
Merlin & Co.
22 MARIETTA ST. BLDG., ATLANTA

Our Pledge TO YOU...
ONLY THE BEST! POST WAR REN QUALITY REFRIGERATION
Phone WA. 5509
For Expert Refrigeration Service
L. C. WARREN, Jr.
922 Memorial Drive
Remember "It's a Home Industry"

IT'S ELEMENTARY
DUPLICATE PAY-ENVELOPES
MEAN LESS WORK AND MORE PROTECTION . . .
Cut your payroll in half with carbonized envelopes. Permanent record of tax deductions, wages, etc. Signed receipt for extra protection. Free samples.
ATLANTA ENVELOPE COMPANY
Post Office Box 1267
ATLANTA, GA.

Handy Dealers for COUNTER CARD MERCHANDISE
NOTIONS-SUNDRIES
FOR IMMEDIATE DELIVERY
LEE RAZOR BLADES
Write For Price List
LEE PRODUCTS CO.
417 Whitehall St. S.W.
Atlanta, Ga.

The GREENLEAF SCHOOL
Exceptional Education For Business
Secretarial—Ten Months
Accountancy—Ten Months
Stenographic—Eight Months
Approved for Veteran Training
Member American Association
Member, National Council
Write Herbert Squires, Director
THE GREENLEAF SCHOOL
71½ Forsyth St., N. W. Atlanta, Ga.
Ask for Free Bulletin "A"

STEAM STERILIZED
DIAPER SERVICE
Serving Metropolitan Atlanta and Marietta
LULLABY DIAPER SERVICE
676 N. Highland Ave. AT. 5778

NOW A LIFE LONG AWNING OF ALUMINUM
PAT. PENDING
CUSTOM-BUILT RESIDENTIAL AND COMMERCIAL
Financed Through FHA
PHONE FOR REPRESENTATIVE
The Aluminum Awning Co. of College Park
1253 Rivardale Road
CAlhoun 5221. COLLEGE PARK, GA.
Use Constitution Want Ads

A GOOD MAN to Know
Your local dealer on the following lines was selected because of his integrity, experience and ability. He will be able to supply you with these items in the immediate future. For prompt delivery, see him now and place your order.
BENDIX HOME LAUNDRY DIVISION:
• BENDIX Automatic Home Laundry, Ironer and Dryer.
DOMESTIC APPLIANCE DIVISION:
• ESTATE Heatrola Electric Ranges and Space Heaters (Oil, Gas, Coal and Wood). • SONORA Radios, Combinations. • DELCO Pumps, Light Plants and Batteries. • FROSTAIRE Domestic Dual-Purpose Refrigerator and Freezer. • SCHAEFER Pak-A-Way Frozen Food and Ice Cream Cabinet. • HORTON Washing Machines and Ironers. • MERTLAND Electric Automatic Water Heaters. • McALLISTER "Bagless" Vacuum Cleaner. • KOHLER Electric Plants. • ROUND OAK Electric Ranges.
KITCHEN EQUIPMENT DIVISION:
• YOUNGSTOWN by Mullins. Pressed Steel Kitchen Cabinets and Kitchenaiders (Modern Sinks). • IN-SINK-ERATOR Garbage Disposal. • AVCO—Automatic Door Operator. • BERRY Aluminum Garage Door.
GAS APPLIANCE DIVISION:
• SMITHWAY Automatic Gas Water Heaters, and BURKAY Commercial Water Heaters (natural, butane and L. P. gases).
• SAMCO Gas Radiant Heaters and Floor Furnaces. • ESTATE Heatrola Gas Ranges. • ROUND OAK Gas and Combination Ranges (gas with coal and wood).
COMMERCIAL REFRIGERATION DIVISION:
• McQUAY Refrigeration and Air-Conditioning Coils. • PELCO Beverage Coolers. • GRAUMAN Soda Fountains. • AMCOIL Refrigeration Coils. • CORDLEY-HAYES Electric Water Coolers. • HINMAN Milking Machines. • VICTOR Frozen Food Cabinets, Meat Display Cases, Combination Walk-in and Frozen Food Cases, Milk Coolers, Sterilizers, Tubular Coolers and Commercial Ice Makers. • SERVEL Electric Compressors. • SEEGER Reach-in Refrigerator, Display Counters, Walk-in and Frozen Food Cabinets. • GENERAL Bottle Vending Machines.
HEATING DIVISION:
• DELCO Oil and Gas-Fired Conditionaire Furnaces, Stokers, Conversion Units. • SUPERFEX Oil and Gas Air-Conditioned Furnaces. • KRESKY Floor Furnaces (Oil), and Conditionaire Burners. For Domestic, Commercial and Industrial Application. • SMITHWAY Conversion Units (gas). • ROUND OAK Hot Air and Oil Burning Furnaces.
VENTILATING DIVISION:
• VORNADOFANS. • HOLCOMB & HOKE Silent-Breeze Attic Fans, Shutters and Automatic Controls. • SPROUSE Kitchen Ventilators.
SMALL APPLIANCE DIVISION:
• KNAPP-MONARCH Small Household Electrical Appliances. • REGINA Floor Polisher, "Electrikbroom" Vacuum Cleaner and De Luxe Can Opener. • SYLVANIA Lamps and Fluorescent Fixtures. • HOBART "Kitchenaid" Mixer and Coffee Mill. • "DIXIE-MAID" Electric Churns. • "IDEAL" Electric Churns. • DAVCO Automatic Hose Reel. • "MODERNISTIC" Towel Racks (Chrome-plated Brass). • GARDNER Electric Fence Control. • CSMDISTCO General Purpose Granulated Soap. • SONORA Records and Albums.
HOME SERVICE DEPARTMENT
• Facilities for home demonstrations on all appliances in the Greater Atlanta area; for training of dealers' home demonstrators throughout the entire State.
SERVICE DEPARTMENT
• Facilities for training in servicing on all appliances are available to dealers throughout the entire State.
PARTS DEPARTMENT
• A Complete Department of Service Parts is maintained on all products.
WHOLESALE ONLY
CHAS. S. MARTIN DISTRIBUTING CO., INC.
250-256 Peachtree St., Atlanta 3, Ga. CY. 2701

A SIZE FOR EVERY NEED From the Giant TWIN-PACK to the Handy 5c Size. The Red Truck Label is your Guarantee of FINEST QUALITY
Gordon's FRESH POTATO CHIPS
75¢ 30¢ 20¢ 10¢ 5¢
ASK FOR THEM BY NAME At Your Favorite Store!

Hubbard Printing Co. in New Hands—Dependable Work Promised

Duggan and Fisher Purchase Plant; Hubbard To Stay

By PRESS HUDDLESTON

After successfully operating the Thompson Engraving Company at 226 Peachtree St. for a year or more, I. Walter Fisher and J. Roy Duggan, two progressive young businessmen who are well known and trained in the graphic arts, have recently purchased the Hubbard Printing Company, so long and well established by Leslie Hubbard.

The new owners have moved and consolidated the engraving plant with their newly acquired printing house at 146 Marietta St., N. W. With the engraving plant under their management, this makes their combination for printing and engraving a complete setup, and places them in position to render all types of printing and engraving under one roof.

The new owners have designated their business now as the Hubbard Printing Company of Atlanta. They have not only kept the Hubbard men, but Leslie Hubbard, himself, will continue with the firm, and his wide knowledge of printing, and the pleasing manner in which he has so well satisfied his many score of friends and patrons with printing in the past, will make him very valuable to the new concern.

The firm, it can well be said, is modernly and thoroughly equipped to render any and all types of printing jobs, from the smallest card to the larger publications. It operates its own linotype for straight composition, and in the display of sizes, faces and shades of type can execute the most modern piece of printing.

J. ROY DUGGAN

LESLIE HUBBARD

Duggan, who, with his partner, I. Walter Fisher, owners of Thompson Engraving Company, have recently purchased the Hubbard Printing Company and consolidated both plants at 146 Marietta St. Leslie Hubbard will remain with the new owners.

Generally accepted is the theory that Atlanta printers are usually slow in turning out their work—some of them, at least. Mr. Duggan, of the Hubbard concern, states that while orders are being received by his firm with regularity, he guarantees not only dependability as to the execution of a job, but wishes to assure his patrons that promptness and delivery of a job when promised will be one of their chief features.

Mr. Duggan and Mr. Fisher, the new owners, both attended the University of Florida. Fisher is an attorney, specializing in labor relations. Duggan was employed, up to the time he came to Atlanta in May, 1946, with the Gibbs Corportion, of Jacksonville, as Secretary and Comptroller.

Both these young men have gained important and much experience in their conduct for the past year or more of the Thompson Engraving Company — a business closely aligned with the actual printing department, and since J. W. Thompson has continued active in the engraving business which carries his name, and Leslie Hubbardp will continue active in the Hubbard Printing Company of Atlanta, these two younger men will have the benefit of the wide experience and thorough knowledge of the printing business gained over the years by both Mr. Thompson and Mr. Hubbard.

Leslie Hubbard was President of the Atlanta Master Printers Club for 1945 and is at present Chairman Board of Directors, Atlanta Graphic Arts. It was unanimously voted in meeting Sept. 19, that Mr. Hubbard be asked to finish out his term of office for 1946.

The name Hubbard first came into the printing industry of Atlanta when the Hubbard & Bolton Company was formed in 1909. Later this became Hubbard Brothers, then Hubbard & Hancock. The present company was organized as the Hubbard Printing Company in 1928.

A telephone call, WA. 3957, will bring a representative to figure with you on a printing or an engraving job—or both.

Modernize Your Home With Permanent White Asbestos Siding

"Make your home an asset to your neighborhood and a source of pride to you and your family by using white asbestos siding," said E. S. Wood, owner of the E. S. Wood Roofing and Siding Company, 3327 Stewart Ave.

"Every home owner or owner-to-be will be interested in these really permanent white shingles. Houses modernized with them stay white and beautiful because our shingles have a glazed finish—no dirt or dust sticks to them—the rain cleans them."

Describing the efficient methods used by his firm in applying the asbestos shingles Mr. Wood said, "we cover the entire structure first with creosoted felt, using moulding around all doors and windows, then sealing all cracks around doors, windows, gables and inside corners with caulking. Asbestos coated backer strips are applied between each crack with rust-proof nails.

"Aluminum corners are used to give the job a perfect finish, and no cracks are left on corners, as these corners are solid all the way down and siding fits in a slot.

"These permanent white shingles with a beauty that defies the years cost no more than ordinary shingles," says Mr. Wood. "There is no home color so lovely as brilliant white—particularly in the grained finish which gives the appearance of wood grain. Even on cloudy days our white shingled homes look clean and bright and being glazed finish, they remain white.

"If you wish we will send a competent member of our staff to make a complete inspection of your home. If siding or roofing work is needed we will submit a free estimate and complete information on our easy monthly payment plan. You have three years to pay. No down payments are required and the first payment does not become due until 60 days after the job has been completed."

The E. S. Wood Roofing and Siding Company will go 75 miles out of Atlanta to do siding or roofing work. The firm has plenty of siding on hand now and Mr. Wood urges that orders be placed early as the demand is great and materials are being used faster than they can be made. In addition to asbestos shingles, the concern applies brick siding in red or cream colors as well as all types of composition roofs in colors and patterns to suit individual homes.

This firm has several crews of mechanics who are highly trained to give the best possible job.

"We can give prompt service, and have plenty of asbestos siding and roofing on hand at this time," says Mr. Wood. The Company also can apply built-up roofing to flat buildings.

Write the E. S. Wood Roofing and Siding Company, 3327 Stewart Ave., or Phone CA. 7913.

BEFORE AND AFTER—This pretty home shows (below) its attractive appearance after being modernized with permanent white asbestos siding by trained workmen of the E. S. Wood Roofing & Siding Company, 3327 Stewart Ave., CA. 7913. The firm now has a good stock of asbestos siding and all types of roofing and siding materials, including pure white water-proofed asbestos shingles.

Cellophane Window Envelopes Now Made In Atlanta Plant

"Wrapped in cellophane" is an old slogan now returning from the war casualty list. For the first time in several years, window envelopes are again being made of cellophane material—right here in Atlanta, at the Atlanta Envelope Company plant.

While substitutes have been used in envelopes with varying degrees of success, none can compare with the cellophane in window envelope making. Fifty percent clearer visibility, unclouded appearance, stronger construction, greater durability — these are among the advantages of a window envelope made of cellophane.

Like all window envelopes, they save time and money by eliminating the rewriting of the address on the envelope, and also avoid mistakes in addressing.

The initial stocks of cellophane are now being used in making the first postwar cellophane window envelopes in Atlanta by the Atlanta Envelope Company, producers of 1,000,000 envelopes daily.

For suggestions as to how this envelope can help you in your business, write or call Atlanta Envelope Company, 505 Stewart Ave., S. W., phone MA. 3370.

If You See "FLYING ANTS" WATCH OUT FOR COSTLY TERMITE DAMAGE!
BRUCE TERMINIX CO.
596 Peachtree, N. E. VE 7746
TERMINIX—WORLD'S LARGEST IN TERMITE CONTROL

OVERALL LAUNDRY
Specializing in
Work Clothes, Overalls or Coveralls Washed, Starched and Repaired.
—We Deliver—
GULF STATES SERVICE
288 HOUSTON STREET
PHONE JACKSON 4446

Ask about the Murphy à la Carte Plan
Outdoor, Indoor, Flat Wall Paint
SMITH PAINT & LACQUER CO.
387 PEACHTREE, N. E. AT 4468

MEMO
• CHECK STEIN •
• Household Appliances
• Refrigerators
• Sink Cabinets
• Radios
• Electrical Needs
STEIN SUPPLY CO.
CY 2711 295 Decatur St

You Are CORDIALLY INVITED To Visit
BROWNIES READY-TO-WEAR
103 S. MAIN ST. EAST POINT

Ernest G. Beaudry, Inc.
Ford
Atlanta's Oldest Ford Dealer
SALES and SERVICE
143 Cone Street, N. W.
USED CAR LOT
Corner Spring and Harris

CLEVELAND ELECTRIC CO.
Motors Motor Winding — Service To All Makes
NEW AND REBUILT MOTORS SOLD AND EXCHANGED
ELECTRICAL CONTRACTORS
INDUSTRIAL WIRING
MAin 8164
Nights, Sundays and Holidays RAymond 0216
151 MARIETTA, N. W.

X-Ray Machines and Accessories
Dark Room Supplies
Immediate Delivery
Expert Service
PHONE, WRITE OR WIRE FOR COMPLETE LIST
SOUTHERN X-RAY CORP.
1034 PEACHTREE ST., N. E.
ATwood 4327 Atlanta, Ga.

Burglar Guards • Porch Railing •
Ornamental Iron of Every Description. Call for Free Estimate.
NATIONAL WIRE AND IRON WORKS
241 Boulevard, N. E. JAckson 3127

Complete FOOD SERVICE EQUIPMENT FOR SCHOOLS COLLEGES INSTITUTIONS RESTAURANTS
Manufactured, Sold and Installed
HOTEL & RESTAURANT SUPPLY CO., Inc.
Manufacturers
Atlanta, Ga.—Buy Direct
Phone WA. 7451
Write 382 W. Peachtree

Mother Goose DIAPER SERVICE, Inc.
Serving West End Southeast Section, East Point, College Park, Hapeville.
Steam Sterilized Diapers
382 Linden Ave., N. E. VE. 7122

Willys Jeep
SALES—PARTS—SERVICE
JACK BRISCOE, Inc.
DISTRIBUTORS
TEMPORARY LOCATION
346 Courtland St., N. E.
MAIN 7205

Open For Business
Under New Management
UNITED AUTO WRECKING CO.
Dealers in Wrecked and Burned
AUTOMOBILES • TRUCKS • TRAILERS
Guaranteed New and Used Parts
897 ADAMSON STREET, S. W.
At End of Windsor Street
JACKSON 5898

FOOD BY PROFESSIONALS
The Blue Lantern
760 PONCE DE LEON
"Always the Best the Market Affords"

NOW NEW HEARING EASE! with the Amazing, New Bellone MONO-PAC
One-Unit
About ½ Size and Weight of Old Style Hearing Aids
12 Big, New Advantages
(There are just 5. Rush coupon for complete facts).
• New One-Unit Tiny Size and Weight.
• New Comfort-Care Design
• New Full Tones
• New Button-Small "X-Cell" outpowers units 5 times its size.
• New Water-thin Style
Now Available at
Kint Hearing Aid Service
124 MORTGAGE GUARANTEE BLDG.
MAIN 8154 ATLANTA, GA.

Awnings—
Add comfort and charm to your home. Protect furniture, rugs and draperies.
• • •
Free Estimates Cheerfully Given
"There's No Satisfactory Substitute for Canvas Awnings"
GEORGIA TENT & AWNING CO.
1591 Lakewood Ave., S. E., MA. 2084-5

DANCE —AT— JENNINGS ROSE ROOM
Largest Dance Floor in the Southeast. Smooth Dance Music by the Popular
TOMMY ROSEN
And His Orchestra Playing Nightly 9 'til 1 A. M.
Bar-B-Q Ribs, Chicken Wines—Beer Champagne
Plan a Party and Come Out Tonight!
931 Boulevard, N. E.
Convenient to Bus and Carline
VE. 8833

Custom Plastics
We Do Custom Plastics, Fabrication of Signs, Displays and Decorative Pieces to Your Design from Plexiglas or Lucite.
ATLANTA 3, GA. 321-23 GRANT STREET, S. E. CYPRESS 3011

Northwestern Mutual Life Ins. Co.
LUTHER E. ALLEN, General Agent
Peachtree Arcade. WA. 1866

TRINITY FURNITURE SHOP
Incorporated
Craftsmen of Period Furniture
REBUILDERS OF MODERN AND ANTIQUE FURNITURE OFFICE FURNITURE
Estimates Furnished Without Obligation
363 BOULEVARD, N. E. AT. 4431

★DAIRY★ PRODUCTS for Everyday HEALTH
Stock Up With Health
Plenty of wholesome dairy products go a long way toward insuring good health for your family.
—WE DELIVER—
Grade A Pasteurized Milk
CLOVER DALE DAIRY, Inc.
256 FORSYTH ST., S. W. PHONE WA. 4943

GORDY TIRE COMPANY
CAN KEEP 'EM ROLLING
Expert Tire Repairing and Recapping
Complete Service Station
119 Ponce de Leon Avenue
VE. 3531 VE. 3531
MERRY GO ROUND

Investigate WINKLER STOKERS
Distributed by
Thompson Coal Co., 985 Blvd., N. E. VE. 1171

DANCING
EVERY WEDNESDAY FRIDAY and SATURDAY EVENINGS
GOOD MUSIC
SERVICE MEN WELCOME
Convenient to Car Line
$1.50 Per Couple
SPORTS ARENA
Formerly Warren's Arena
310 CHESTER ST.
Just Off Memorial Drive

PRINTING WALNUT 6592 RHODES BLDG. 78 MARIETTA ST.
Williams Printing Co. LITHOGRAPHING

Rent a Car From—
R. S. EVANS U-DRIVE-IT
DAILY and WEEKLY RATES
Also Rates For Trips and Vacations
CYPRESS 2243 241 SPRING ST., N. W.
AT CORNER OF HARRIS

CLAYTON STEAM GENERATORS
A New and Proven Method For Producing Steam
(Oil Fired)
Full Working Pressure in 5 Minutes
Most Efficiently Meet All Requirements
For Laundries & Dry Cleaning . . . Food Processing . . . Cleaning . . . Textile Plants . . . Wood Processing . . . Bakeries . . . Dairies . . . Pasteurization . . . Concrete Block Plants.
Clayton Steam Generators are built in six sizes—10, 15, 25, 50, 75 and 100 H. P. All are capable of working pressures up to 150 pounds. Quickly convertible to Natural Gas firing when available. Shipments in 60 to 90 days, some models in stock.
RUMBOLD & CO., Inc.
379-381 NELSON ST., S. W. JA. 2232

INSIST ON THE COLA THAT'S Best by Taste-Test
ROYAL CROWN COLA 2 FULL GLASSES 5¢
ATLANTA ROYAL CROWN BOTTLING CO.

ATTENTION, MERCHANTS
HARD-TO-GET MERCHANDISE AT WHOLESALE PRICES
Come and Get It—
COTTON PRINTS
SEAMLESS SHEETING
CHENILLE ROBES, SIZES 14-20, 7-14
MEN'S FLANNEL PAJAMAS
BEDSPREADS
LADIES' AND BOYS' UNDERWEAR
DRAPERY MATERIALS
CURTAIN MATERIALS
No Phone Orders, Please
HARRY SUNSHINE
Plenty of Parking Space
795 Marietta St., N. W. Atlanta, Ga.

If you want GOOD HEARING
Don't just buy apparatus
BUY MAICO
The Maico ATOMEER is the world's smallest and lightest single unit hearing instrument
Combining these 5 essential features
• Full 30 Volts "B" Power • The Mercury Cell
• Audiometric Fitting • 5 1-2 Octave Range
• No Separate Battery Pack
Please send information about hearing and hearing instruments.
Name .....
Address .....
City ..... State .....
MAICO Hearing Service
W. H. McClain, Jr.—J. R. Munt
225 Peachtree Arcade
ATLANTA 3, GA.

The RIGHT EQUIPMENT does a better job!
Get the RIGHT EQUIPMENT for Earth Moving and for Construction and Maintenance of Highways.
"Caterpillar" Tractors & other Construction Machinery
YANCEY BROS. CO.
634 Whitehall St. S.W. MA. 3962
ATLANTA, GA.

ZEPHYR VENTILATED AWNINGS
Enhance and Protect Your Home with Permanent Awnings by the
GEORGIA VENTILATED AWNING CO.
THOMASTON, GA.
W. C. WHITE • • • DEarborn 3034
Atlanta Representative

FUNERAL NOTICES

THOMAS, Mr. Henry J.—age 48, 2337 Bolton Rd., died at his home Saturday night. Funeral arrangements announced later. Barrett Funeral Home.

SUMMERLIN, Master Geraid Lee—of 462 Techwood Dr., N. W., passed away at a private hospital Jan. 4, 1947. He is survived by his father and mother, Mr. and Mrs. H. M. Summerlin, Jr.; one sister, Miss Nita Summerlin; grandparents, Mr. and Mrs. H. M. Summerlin, Sr., and Mr. and Mrs. O. W. Fields. The friends and relatives of Master Gerald Lee Summerlin are invited to attend his funeral Monday, Jan. 6, 1947, at the chapel at 3 p. m., with Rev. Paul S. James officiating. Interment, West View Cemetery. J. Allen Couch & Son.

REDWINE, Mrs. Elizabeth Odessa—The friends and relatives of Mrs. Elizabeth Odessa Redwine, Mr. and Mrs. R. P. Myers, Mr. and Mrs. L. R. Redwine, Mr. and Mrs. E. C. Redwine, Mr. and Mrs. R. C. Redwine, Mrs. J. L. Smith, Mr. and Mrs. R. S. Holmes, Mrs. B. C. Dods, Mr. and Mrs. J. W. Askew, Mr. and Mrs. J. C. Askew, Mr. and Mrs. T. E. Askew and Mr. and Mrs. C. W. Askew are invited to attend the funeral of Mrs. Elizabeth Odessa Redwine Monday, Jan. 6, 1947, at 11 a. m. at the chapel of Greenberg & Flinn. Rev. B. F. Mize officiating. Interment, Fayetteville, Ga. Pallbearers selected will meet at the chapel at 10:45 a. m.

GARNER—The friends and relatives of Mr. and Mrs. David Randall Garner, Mr. and Mrs. W. L. Williamson, Jr., Inverness, Fla.; Mr. and Mrs. Roy N. Lewis, Atlanta; Mr. and Mrs. Frank Widincamp, Mr. and Mrs. A. H. Garner, all of Austell, Ga.; Mr. W. H. Garner, Mr. and Mrs. Will Medley, all of Moreland, Ga.; the grandchildren, nieces and nephews are invited to attend the funeral of Mr. David Randall Garner Monday, Jan. 6, 1947, at 2 o'clock at Spring Hill. Rev. Arthur Vann Gibson officiating. Interment in West View. The pallbearers will be Mr. Samuel D. Johnson, Mr. Hubert Laney, Mr. Millard Nestlehut, Mr. Jim Pratt, Mr. Harper Sanders, Mr. R. M. Lang. H. M. Patterson & Son.

FORRESTER, Mrs. Lillie Moore—wife of Mr. T. V. Forrester, died at home Sunday morning in Hickory Flat Community, Cherokee County. Mrs. Forrester is survived by her husband, Mr. T. V. Forrester; one sister, Miss Savilla Moore, RFD, Woodstock, and families of late Mr. and Mrs. Lorenzo Thomas, of Canton, and Mr. and Mrs. J. L. Moore, of Lodi, Cal. Funeral services will be held this (Monday) afternoon at 2 o'clock, from Hickory Flat Methodist Church. Rev. Norris King, pastor, and Rev. W. A. Pilgrim, pastor of Greenville Methodist Church, officiating. Interment will be in Hickory Flat Cemetery. Gentlemen selected to serve as pallbearers will please meet at residence in Hickory Flat Community at 1:30 p. m. Albert M. Dobbins, funeral director, Marietta.

BASS, Mr. Charles C. — The friends and relatives of Mr. and Mrs. Charles C. Bass, Mrs. Mary Jane Taylor, Mr. Charles C. Bass, Jr., of Andalusia, Ala.; Mr. Leonard B. Bass, of Fort Worth, Texas; Mrs. H. Arnold, of Rome, Ga., and several nieces and nephews, are invited to attend the funeral of Mr. Charles C. Bass this (Monday) morning at 11 o'clock at the residence, 1052 West Peachtree St., with Dr. Vernon Broyles and Dr. James Middleton officiating. Interment will be at Myrtle Hill Cemetery, Rome, Ga. Cherokee Lodge, F. & A. M., will have charge at the grave. The following will serve as pallbearers and assemble at the residence: Mr. Walter Wheeler, Mr. William O. Weems, Mr. Sam DeLoach, Mr. Walter Bennett, Mr. C. E. Sheffield, Mr. P. L. Bloodworth and Mr. Ellis Davis. Awtry & Lowndes.

Professional Ethics
Transformed Into
Professional Services
Ambulance
J. Austin Dillon Co.
FUNERAL DIRECTORS
502 Pryor St., S. W.
MA. 4680-81

FUNERAL NOTICES

DAVIES, Miss Jane—Of 950 Stewart Ave., S. W., died Saturday, Jan. 4, at a private hospital. Funeral arrangements will be announced later by Yarn Bros. Funeral Home.

TURNER, Mr. H. E.—The friends and relatives of Mr. and Mrs. H. E. Turner, Mr. and Mrs. Harry Turner, Mr. and Mrs. Raymond Brown, Mr. Clyde Turner, all of Villa Rica, Ga.; Mr. and Mrs. Joel Chandler, Savannah, Ga., are invited to attend the funeral of Mr. H. E. Turner this (Monday) Jan. 6, 1947, at 2:30 o'clock from Macedonia Baptist Church. Interment churchyard. R. O. Taylor Funeral Home, Villa Rica, Ga.

STEWART, Mrs. Nancy E.—The friends of Mrs. Nancy E. Stewart, Mr. and Mrs. W. B. Stewart, Mr. and Mrs. Thurman Stewart, Mr. and Mrs. Will Stewart, Mr. and Mrs. E. R. Stewart, Mr. and Mrs. W. L. Barker, Mr. and Mrs. William Dill and Mr. and Mrs. Charles Burdette are invited to attend the funeral of Mrs. Nancy E. Stewart tomorrow (Tuesday) afternoon at 2:30 o'clock from the residence, 319 Harden St., S. E. Rev. R. W. Davis will officiate. Interment Hill Crest Cemetery. The grandsons will serve as pallbearers and meet at the residence at 2:15 p. m. J. Austin Dillon Co.

BARNETT, Mrs. J. M.—passed away at her home, Loganville, Ga., Route 2, Saturday evening. She is survived by her husband, Mr. J. M. Barnett; one daughter, Mrs. Herbert Brownlee, Snellville, Ga.; two sons, Mr. Glenn Barnett, Atlanta; Mr. J. M. Barnett, Jr., Dearborn, Mich.; a brother, Mr. T. H. Hembree; two sisters, Mrs. M. A. Griggs and Mrs. C. J. Griggs, Marietta. Funeral services will be held Tuesday, Jan. 7, at 2 p. m., from the Snellville Baptist Church. Rev. A. J. Johnson and Rev. J. R. Burel officiating. F. Q. Sammon Funeral Home, Lawrenceville, Ga.

CALVERT, Mr. Frank M.—Friends and relatives of Mr. and Mrs. F. M. Calvert, Mansfield, Ga.; Mr. E. W. Calvert, Detroit, Mich.; Mr. Charlie H. Calvert, Williamson, Ga.; Chief Petty Officer Fred M. Calvert, USN; Mrs. Lula Morgan, Covington; Mr. Thurman Calvert, Covington; Mrs. Doris Stephen, Macon; Mrs. Thelma Nolan, California; Mr. W. R. Calvert, McIntyre, Ga., are invited to attend the funeral of Mr. Frank M. Calvert today (Monday) at 3 p. m. at Carmel Baptist Church in Mansfield, Ga. Services conducted by Rev. C. D. Patterson and Rev. H. C. Hays. Interment in Carmel Cemetery. J. C. Harwell & Son Funeral Home, Covington, Ga.

BLACKSTOCK, Mrs. Effie Jeanette—The friends of Mrs. Effie Jeanette Blackstock, Mrs. G. W. Chandler, Mr. and Mrs. F. W. Smith, Mr. and Mrs. C. A. Cronic, Mr. and Mrs. Earl Howard, of Norfolk, Va., and Mr. and Mrs. H. H. Collier, of Vallejo, Cal., are invited to attend the funeral of Mrs. Effie Jeanette Blackstock, this (Monday) morning at 11 o'clock from East Side Baptist Church. Rev. Guy Rainwater and Rev. W. L. Ross will officiate. Interment National Cemetery, Marietta, Ga. The following will serve as pallbearers and meet at the chapel of J. Austin Dillon Co. at 10:15 o'clock: Messrs. S. W. Ivie, W. M. Abernathy, W. D. Clack, Joe McGee, O. L. Hailey and H. N. Harris.

FOWLER, Mrs. Mary Elizabeth (Millie)—The friends and relatives of Mrs. Mary Elizabeth (Millie) Fowler, Mr. and Mrs. Gilber Reeves and family, Mr. and Mrs. Clyde Fowler and family, Woodstock, Ga.; Mr. and Mrs. Austin Boatner, Rome, Ga.; Dr. and Mrs. Herbert Fowler and family, Marietta; Mr. and Mrs. Willie Brooks, Woodstock, Ga.; Mr. and Mrs. Tom Bentley, Oglethorpe, Ga., are invited to attend the funeral of Mrs. Mary Elizabeth (Millie) Fowler this (Monday) afternoon at 2 o'clock at the chapel of Mayes Ward & Company. The Rev. Eugene T. Booth and Rev. Ralph Donehoo officiating. Interment in Enon Cemetery. Gentlemen selected to serve as pallbearers will meet at the chapel at 1:45. Mayes Ward & Co., 408 Church St., Marietta, Ga.

Acknowledgment Cards
Engraved Promptly—Samples Sent.
J. P. STEVENS ENGRAVING CO.
WAlnut 6870 110 Peachtree St.

MONUMENTS at greatly reduced prices during the month of January. Come or telephone.
ROBERTS MARBLE CO. OF ATLANTA
108 Ponce de Leon Ave., N. E. VE. 7701

FUNERAL NOTICES

GATCHELL, Mr. Roswell L.—of 416 Harold Ave., N. E., passed away Sunday, Jan. 5, 1947, at his residence. Funeral arrangements will be announced by West View Peachtree Chapel.

VINES, Mrs. L. J. (Nonnie)—Funeral services for Mrs. L. J. (Nonnie) Vines, of Ben Hill, Ga., will be held this (Monday) morning at the Mt. Zion Baptist Church, Douglas County, Rev. George W. Jones, Rev. F. McConnell Davis and Rev. Howard Holloway will officiate. Interment churchyard. A. C. Hemperley & Sons.

QUIGLEY, Rev. J. Haskel — of Rochelle, Ga., died Sunday morning. He is survived by his wife; sons, Raymond, Donald and Richard Quigley; parents, Mr. and Mrs. H. M. Quigley; sisters, Misses Ruth, Rebecca, Miriam, Mrs. Van Hamilton, and Mrs. George T. Hill; brothers, Clyde and Ralph Quigley. Funeral arrangements will be announced later by Howard L. Carmichael & Sons.

BARGE, Mrs. E. C.—The friends and relatives of Mr. and Mrs. E. C. Barge, Mrs. Ola Thompson, Mr. and Mrs. L. M. Barge, Mr. and Mrs. J. C. Barge, Mr. Melvin Barge, of Tyrone, Ga., are invited to attend the funeral of Mrs. E. C. Barge this (Monday) afternoon at 2:30 o'clock from Hopewell Church. Rev. Julian Thompson, Rev. W. M. Hunton and Rev. Fabon Brown will officiate. Interment churchyard. Bishop & Poe.

SMITH, Mr. W. W. (Bill)—The friends of Mr. W. W. (Bill) Smith of Statesville, N. C., formerly of Atlanta, Ga.; Mr. and Mrs. C. W. Powers, Mrs. Bertha Vaughn and Mr. and Mrs. R. E. Smith, all of Atlanta, Ga.; Mr. and Mrs. M. M. Smith, Mr. and Mrs. J. W. Smith and Mr. and Mrs. C. A. Smith, all of Statesville, N. C., and Mr. and Mrs. R. H. Smith, of Los Angeles, Cal., are invited to attend the funeral of Mr. W. W. (Bill) Smith this (Monday) afternoon at 4 o'clock from the graveside in Marvins Cemetery. Rev. Paul A. Meigs will officiate. J. Austin Dillon Co.

SUDDERTH, Mrs. Clara Terhune—widow of the late Mr. Dan G. Sudderth, of 1263 North Morningside Dr., N. E., died Jan. 5, 1947. Surviving are her daughters, Mrs. Benjamin L. Patterson, Miss Caroline Sudderth, Miss Susie Sudderth; sons, Mr. D. Glenn Sudderth, Mr. Terhune Sudderth, McDonough, Ga., and Orlando, Fla.; grandchildren, Miss Geraldine Sudderth, Mr. John Morgan Sudderth, Mrs. Alfred Hayes, Miss Mary Tye Sudderth, Mr. Terhune Sudderth, Jr., and one great-grandchild. Funeral services will be held Tuesday, Jan. 7, at 10:30 o'clock at Spring Hill. Interment, Myrtle Hill Cemetery, Rome, Ga., at 3 o'clock. H. M. Patterson & Son.

HOLMES, Mrs. Ethel Mae—passed away Sunday, Jan. 5, at a local hospital. She is survived by three daughters, Mrs. G. E. McBride, Mrs. W. G. Loudermilk, of Atlanta, and Mrs. Henry Hughes, of Gaffney, S. C.; four sons, Mr. H. S. Holmes, Mr. W. M. Holmes, Mr. J. M. Holmes, and Mr. R. O. Holmes; one sister, Mrs. L. T. Cox, of Morrow, Ga.; three brothers, Mr. Lauren Spratlin, of Atlanta; Mr. J. W. Spratlin, and Mr Clark Spratlin, of Lincolnton, Ga.; several nieces and nephews, and 12 grandchildren. The remains will be at the residence, 1888 Boulevard Dr., S. E., from Monday evening until funeral hour. Funeral arrangements will be announced by Awtry & Lowndes.

SENKBEIL, Mrs. A. C.—of 2724 Alston Dr., S. E., died Jan. 5, 1947. Surviving are her daughters, Mrs. August Denk, Minneapolis; Mrs. Erwin Baumer, Mrs. Frank Tate, Miss Anna Senkbeil, Miss Julia Senkbeil; sons, Mr. Fred W. Senkbeil, Anderson, S. C.; Mr. Carl F. Senkbeil, Mr. Albert J. Senkbeil, Mr. Herbert E. Senkbeil, all of Atlanta; Mr. Robert E. Senkbeil, Dallas, Texas; Mr. Paul H. Senkbeil; sisters, Mrs. H. Kowalski, and Mrs. William Webb, both of Anderson; Mrs. Joseph Jones, Spartanburg; Mrs. Emma Feagle, Hastings, Fla.; brother, Mr. Frank Axmann, Anderson; grandchildren, Mrs. Lynn Wood, Minneapolis; Miss Eleanor Senkbeil, Detroit; Mr. August A. Denk, Jr., Minneapolis; Erwin H. Baumer, Christine Tate, Sandra Senkbeil, Mable Jane Senkbeil, Theressa Senkbeil, Barbara Senkbeil, Rita Senkbeil, Richard Senkbeil; several nieces and nephews. Funeral services will be held Tuesday, Jan. 7, at 3:30 o'clock at Spring Hill. Rev. Clarence Derrick, officiating. Interment, Crest Lawn. H. M. Patterson & Son.

$600,000 in Loot Taken From Wife Of Puerto Rican

MAISONS-LAFFITTE, France, Jan 5.—(AP)—French police said Sunday that $300,000 in American currency, and jewelry worth another $300,000, were stolen last night from Mrs. Lucienne Denitez-Resach, wife of a Puerto Rican industrialist.

The police said that burglars broke into the woman's room at a hotel in this resort town while she was at dinner and stole a casket containing the banknotes, two platinum bracelets, a five-row pearl necklace and clips.

Mrs. Denitez-Rezach, 44, a former French singer, returned to France about a month ago.

'Fire' Cry Routs Theater Crowd

The second cry of "Fire!" in two weeks at the Capitol Theatre on Peachtree Street, last night caused hundreds of theatre patrons to jam the lobby and overflow into the street.

The alarm, turned in when sprinklers in a concrete room backstage extinguished a small blaze in a popcorn machine, had five fire companies jamming Peachtree Street almost immediately.

According to Tommy Read, operations manager of the circuit, little damage was done, and no one was injured.

Patrolman P. W. Goodwin said three boys sitting near the front of the theatre quietly called an usher after smelling smoke, but panic spread when another patron jumped to the stage and gave the alarm.

Immediately thereafter the theater manager also jumped to the stage and shouted there was no danger. The film continued uninterrupted and order was restored quickly, Read said.

A similar alarm was given about two weeks ago when a man saw smoke from a cigarette coming from an ash urn.

Later yesterday firemen extinguished a blaze from a leaking oil stove after being called to the Simpkin Tire Company, 197 Decatur St., S. E. Little damage was reported.

In Memoriam

In memory of George Edwin White, S. 2/c. In loving memory of our dear husband, father, brother and nephew, Geo. E. White S. 2/c, who departed this life two years ago today, Jan. 6, 1945.
The blow was hard, shock severe.
We never thought your death so near.
Our hearts still ache with sadness,
We still shed many a tear.
God only knows how we miss you
After two long years.
A sudden change in moments fell,
Without a chance to say farewell.
The joys which through our life was spread by you, Edwin dear,
Who freely gave all.
Will help us to struggle on to meet the call.
In our hearts your memory lingers sweetly, tender, fond and true.
There's not a day, Edwin dear, that we do not think of you.
Gone but not forgotten.
PAULINE WHITE, Wife.
THOMAS WHITE, Son.
ODELLE WHITE, Sister.
MARGARET WHITE, Aunt.

FUNERAL NOTICES

COWART, Little Jo-Ann—age 9, passed away Sunday at a local hospital. She is survived by her parents, Mr. and Mrs. Ira Cowart, and her grandmother, Mrs. Ula Jarrel, of Moultrie, Ga. Remains will be carried to Moultrie, Ga., for funeral and interment. Awtry & Lowndes.

JONES—Funeral services for Mr. Zack Willis Jones will be held Monday, Jan. 6, 1947, at 2 o'clock at Peachtree Road Presbyterian Church, with the remains placed in state at 1 o'clock. Rev. E. T. Wilson and Rev. Cecil Myers officiating. Interment, Crest Lawn. H. M. Patterson & Son.

LODGE NOTICES

The stated conclave of Coeur de Lion Commandery, No. 4, Knights Templar, will be held in its asylum this (Monday) evening, Jan. 6, 1947, at 7:30 p. m. The illustrious Order of the Red Cross will be conferred. Those Sir Knights having friends in the class are urged to be present. Let's start 1947 with a wonderful attendance.
T. HOWARD McKEY, JR., Comdr.
H. JACK WELLS, Capt. Gen.
JOHN W. MURRELL, Recorder.

There will be a called communication of Tucker Lodge, No. 42, F. & A. M., to be held in the Lodge Hall at Tucker, Ga., this (Monday) evening, Jan. 6, 1947, starting promptly at 7:30 o'clock. The Fellowcraft degree will be conferred by the Senior Warden, Brother Otis Britt. Visiting brethren are invited to meet with us and members are urged to be present. By order of
K. C. COFER, W. M.
W. E. WALDEN, Sec.

The Lodge of Instruction will be held this (Monday) evening at 7:30 o'clock in the Masonic Temple, Peachtree and Cain Streets. Examination in white and blue card work.
By order of
VIRLYN B. MOORE, Custodian
W. E. HOPKINS, Sec.

The regular meeting of John R. Wilkinson Chapter 255, O. E. S., meets this (Monday) evening, Jan. 6, at 7:30 o'clock, in the Chapter Room, Bankhead and Ashby St., there will be degree work. All members of the order are invited to attend.
MRS. LOIS LEGGETT, W. M.
MR. HERMAN McCALL, W. P.
MRS. EUNICE BUCKALEW, Sec.

The regular meeting of East Atlanta Lodge, No. 19, I.O.O.F., will be held in its hall, 204½ Moreland Ave., S. E., this (Monday) evening, Jan. 6, 1947, beginning at 8 o'clock. The Third Degree will be conferred. All members are urged to attend. Visitors are fraternally invited. By order of
W. B. WHITTEN, N. G.
J. T. GEORGE, Sec.

The 99th annual meeting of Central Lodge No. 28, I.O.O.F. will be held at the hall, 160 Central Ave., S. W., this (Monday) evening, Jan. 6, 1947, beginning at 7:30 o'clock. The Officers Reports will be read. The Third Degree will be conferred by Deputy Grand Master Raymond W. McGill. All qualified brethren are cordially and fraternally invited to meet with us. By order of JOHN G. SLAPPEY, N. G.
R. W. McGILL, Sec.

The regular meeting of Fairburn Lodge No. 289, I. O. O. F., will be held in the hall in the Duffy Bldg. each Monday evening at 7:30 P. M. All members are urged to attend. Visiting brethren are always welcome. By order of
C. T. CHIPMAN, N. G.
R. T. VANCE, Sec'y.

ACME LIFE ASSURANCE SOCIETY
The regular monthly meeting of Decatur, Georgia, Lodge No. 9 will be held Tuesday, the 3rd, at 4:00 o'clock P. M. at Weeks Bldg.
P. K. BURNS.

'DOGNAPED' PUP DIES IN ICE PACK

ABOARD USS MT. OLYMPUS IN THE ICE PACK, Jan. 3—(Delayed)—(AP)—One of the two husky pups which were flown to Panama to rejoin their ship after they had been "dognaped" in Norfolk, Va., died Friday of worms.

The other pup and the three which stayed aboard the ship are being treated under the direction of Capt. Vernon Boyd.

The surviving pups and their mother, Lady, appear happier and friskier now that they are back in colder climes.

Wage Increases Demanded by UE

NEW YORK, Jan. 5 — (UP) — The United Electrical, Radio and Machine Workers (CIO) Sunday laid down their 1947 contract demands of the Big Four of the electrical industry for "substantial" wage increases to compensate for higher costs of living.

The UE is seeking wage increases to recover an estimated weekly loss of real wages of $11.72 and one of the broadest health, welfare and pension programs ever demanded by a union.

James J. Matles, director of the organizattion, said the new union demands probably would be submitted to General Electric, Westinghouse, the Electrical Division of General Motors and the Sylvania Electric Company immediately after local union ratification, which will be completed by Jan. 15.

Matles said the union had made no strike plans, but that its treasury was at least as good as before last year's prolonged strikes, which won an 18½-cent wage increase for the union.

"We will do our best to avoid a strike," Matles said. "That's just what we did last year."

Bolivians Flock To Cast Ballots

LA PAZ, Bolivia, Jan. 5—(AP)—A record number of Bolivians flocked to the polls Sunday to elect a successor to President Gualberto Villarroel, who was deposed in a bloody revolution and hanged from a lamp post last July 22. Bolivia now is governed by a revolutionary Junta.

Of the four candidates for President of the Republic and Chief of the revived Constitutional Government, Enrique Hertzog, former cabinet minister, appeared to have a slight lead on the basis of scattered returns.

In La Paz, approximately 18,000 of 22,000 registered voters cast their ballots, in contrast to elections last May when only about 6,000 voted.

The election also was exceptionally tranquil, only one death—during a disorder at Cliza—having been reported during the hours polls were open.

The voters cast ballots for Vice President and a new Congress of 27 Senators and 108 Deputies.

Hotels Expect Transient 'Roofs' To Go

WASHINGTON, Jan. 5 — (AP) — An early Government "announcement" on hotel rates was promised Sunday and hotel men speculated that it might raise the ceilings on transient rates or remove them entirely.

Maj. Gen. Philip B. Fleming, Chief of the Office of Temporary Controls, told a reporter he will have "an announcement about Tuesday" dealing with "transient hotel rooms" but declined details. His office was created by President Truman last month to liquidate the OPA and other emergency agencies.

Any action probably will be based on a directive included in the OPA Act by the last Congress. It ordered OPA to require reregistration of facilities by some 554,000 landlords controlling about 4,000,000 rooms in hotels, rooming and boarding houses, tourists' homes, motor courts and auto and trailer camps.

A hotel official who asked that his name not be used told a reporter the industry had asked for immediate decontrol of transient rooms "on the ground that they should not be considered a part of the cost of living, but as "a business or pleasure expense."

The industry, he added, holds that the congressional intent in ordering the reclassification of hotel, tourist camp and other rooms was to "make it possible to decontrol transient rooms and implied that such a course be followed."

If a system for decontrol were ordered, the hotel spokesman said, it would apply only to transient rooms. Ceilings would remain on rooms used for permanent guests.

The action would not affect rent ceilings on homes and apartments. But if decontrol is ordered, it would be the Administration's first major step in the rent field, where adjustments have been made so far only on an individual or area basis. OPA has removed rent control in some areas where Army camps or war industries have shut down.

The new registration was taken Nov. 4 and Dec. 31. Landlords were required to classify their facilities either as transient hotel, residential hotel, rooming house or motor court. All these formerly were lumped into one group for rent control purposes.

The OPA Hotel Industry Advisory Committee has also asked a 15 percent hike in rent ceilings and gradual decontrol.

Nothing ever gets lost—only misplaced—if you use a Constitution Want Ad to find it.

ALL MAKES
Electric Clocks Repaired
Authorized Telecron Service
Southern Meter & Transformer Co.
517 W. Whitehall St., at Oak St.
RA. 0814

NEW OVERSEAS CLASH

Snail: For Table or Stable?

PARIS, Jan. 5—(AP)—British buyers have invaded the Paris snail markets to buy up pure-blooded Burgundian snails for racing purposes, gourmets complained Sunday.

French buyers have noticed recently that well-dressed Britons were hanging about the snail crates and prodding the occupants.

"Are they mad?" asked a puzzled wholesaler.

It was explained that the mystery men were members of the British Snail Watching Society, who relax by observing the habits and movements of the snail, and that they sometimes go in for snail racing.

"Now I know they're mad," the wholesaler said. "The snail is to be eaten, not looked at.

Another dealer said he asked one of the Britons:

"Are you going to have a feast?"

"Horrors, no!" the Briton replied. "In our country we do not eat the beasties, we race them."

ADA Appoints Wyatt Co-Leader With Henderson

WASHINGTON, Jan. 5—(UP)—Former Price Administrator Leon Henderson and former Housing Expediter Wilson W. Wyatt agreed Sunday night to accept the co-chairmanship of the Organizing Committee of the newly-founded Americans for Democratic Action.

The ADA, which describes itself as a "non-Communist liberal organization," was founded Saturday by 150 well-known individuals, including Mrs. Franklin D. Roosevelt, former Price Administrator Chester Bowles and CIO Automobile Union Chief Walter Reuther.

The organization said it will fight to build "a nation-wide labor-liberal-farmer progressive movement."

Wyatt and Henderson said, in accepting the co-chairmanship of the organizing committee, that they did so "with the conviction that the great majority of Americans are desperately looking for a fighting liberal movement whose devotion to democracy is unequivocal."

Prompt action is necessary in replying to the attractive offers in The Constitution Want Ads.

RUPTURED?
Reid Wonder Truss
Made to fit and fit to wear. It does not spread the rupture. It holds with a soft flat pad. No bulbs, belts or straps.
ATLANTA TRUSS APPLIANCE CO.
456 Peachtree Arcade
(4th Floor)
Atlanta 3, Ga., MAin 2496
See, phone or write us.

SURPLUS VEHICLE SALE TO VETERANS
Invitation Bid and Acceptance Sale
NO PRIORITY NEEDED
Inspection Days Jan. 7-10, 9 a. m. to 4 p. m.
Contact Exchange Officer, Main Exchange Building, Fort McPherson, Ga. Items to be sold include the following vehicles:
1940 PONTIAC STATION WAGON
1941 FORD TRUCK, 2½ TONS, CAB OVER ENGINE STYLE.
1934 CHEVROLET TUDOR SEDAN
INDIANA TRUCK, 2½ TONS, DRINK BODY TYPE.
Property to be sold is not U. S. Government property but property of the Army Exchange Service.
VETERANS MUST PRESENT HONORABLE DISCHARGE CERTIFICATE OR PHOTOSTATIC COPY THEREOF.
FORT McPHERSON EXCHANGE—ATLANTA, GA.

This Is Your
OPPORTUNITY
INSURED UP TO $5,000
• LIBERAL DIVIDENDS
DE KALB COUNTY FEDERAL
SAVINGS & LOAN ASSOCIATION
Shepard Bryan, President
121 E. Ponce de Leon Ave. DEarborn 2556
DECATUR, GA.

Steel wages have outstripped the *Cost of living*

Everybody's battling the high cost of living these days. On the average, steel workers' wages have kept ahead of the advance in the cost of necessities.

Since January 1939, weekly earnings of steelworkers have increased by 63* per cent. Meanwhile, according to government figures,* consumers' prices (cost of living) have gone up 45 per cent.

This means that there has been a substantial increase since 1939 in the buying power of the average weekly wage of steelworkers.

*U. S. Bureau of Labor Statistics

Get the Facts. Write today for your free copy of "Steel—Pacemaker for Peacetime."

American Iron and Steel Institute
350 FIFTH AVENUE, NEW YORK 1, N. Y.

THE PICTURE IN STEEL 1939 VS. THIRD QUARTER 1946

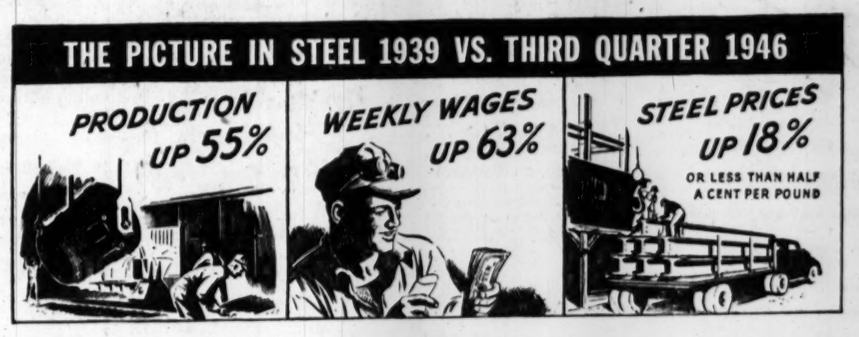

Conveniently Located
860 Peachtree St., N. E.

WEST VIEW PEACHTREE CHAPEL
One of Atlanta's Oldest
And Finest Funeral Homes
Telephone HEmlock 6001

Sold by All Funeral Directors
Asphalt for Waterproofing
Concrete for Strength
Guarantee Insured by Aetna Insurance Company
Wilbert BURIAL VAULT

(COLORED)

SANDERS, Mr. James Edward—of 258 Merritts Ave., N. E., passed suddenly. Funeral will be announced later. Hanley Co.

HARRISON, Mrs. Rebecca—of 602 Alpine Pl., S. W., passed Jan. 5. Her funeral will be announced by Ivey Bros., morticians.

OWENSBY, Deacon Robert — of 820½ Beckwith St., S. W., passed Jan. 4. His funeral will be announced by Ivey Bros., morticians.

BARRON, Mrs. Charlene—Rear of 243 Ellis St., passed away Jan. 5 at a local hospital. She was the wife of T-5 David Barron, Jr., Overseas, and the foster-daughter of Mrs. Grace Dixson. Her funeral will be announced later. McDay Funeral Home, 171 Auburn Ave.

PATMON, Mr. June—of Knoxville, Tenn. Friends and relatives of Mrs. Mary Heard, of Chattanooga, Tenn.; Mrs. Willie Hosch, of Brooklyn, N. Y.; Mr. James Patmon, of Chicago, Ill.; Mrs. Lena Stephens, Mrs. Anna Mack, Mr. Ernest Patmon, Mr. Stronic Patmon and Mrs. Georgia Patmon, of Winder, Ga., are invited to attend his funeral this (Monday) at 2 p. m. from the White Oak Baptist Church. Rev. J. W. Britten and Rev. J. J. Groggan officiating. Young Funeral Home, Monroe, Ga.

(COLORED.)

SIMS, Mr. Charlie—The friends and relatives are invited to attend his funeral today, Monday, Jan. 6, 1947, from Prospect Baptist Church, Moreland, Ga., at 2 p. m. Rev. Wm. Favors officiating. Interment churchyard, Sellers Bros. Newnan, Ga.

LAWSON, Mr. Joseph—of R. 276 Decatur St. Friends and relatives of Miss Helen Lawson, of Atlanta, Ga., and Mrs. Dessie Lawson Smith, of New York City, are invited to attend the funeral of their brother, Mr. Joseph Lawson this (Monday) morning at 11 o'clock from our chapel. Rev. A. T. Darden officiating. Interment, Lincoln Cemetery. Hanley Co.

(COLORED)

In Memoriam

In loving memory of our dear husband and father, Mr. Robert Wales, who departed this life seven years ago today, Jan. 6, 1940.
The depth of sorrow we cannot tell,
The loss of one we loved so well.
Though on earth you are no more,
You are with us as before.
MRS. PARALEE WALES & CHILDREN.

In Memoriam

In loving memory of our mother, grandmother, and sister, Mrs. Florence Price, who passed away 16 years ago today, January 6, 1931. Till memory fades and life departs, you'll live forever in our hearts.
MRS. ROSA GLASS.
MRS. CORRIE COBB, Daughters.
MRS. BELL REYNOLDS, Granddaughter.
MR. M. A. HEARN, Brother.

(COLORED)

CLARK, Mrs. Annie—of 169 Newnan St., N. E., passed away at a local hospital. Funeral will be announced later. Hanley Co.

WASHINGTON, Mrs. Hector Mary—of the rear 167 Howard St., N. E. Friends and relatives of Mr. Wesley Hector, Miss Nettie B. Weir, Mr. and Mrs. William Jones, of Athens, Ga.; Rev. and Mrs. Walter Hector, and Mr. and Mrs. John Hector, Atlanta, are invited to attend the funeral of Mrs. Hector Mary Washington tonight at 7 o'clock from Mt. Zion Baptist Church, Piedmont and Baker Streets, N. E. Rev. J. T. Dorsey officiating. Interment in Gospel Pilgrim Cemetery, Athens, Ga. The members of the Sons and Daughters of Zion will please meet at the church at 6:30 p. m. Hanley Co.

(COLORED)

In Memoriam

In memory of Mrs. Mamie B. Timbers, who passed January 6, 1940. All words are far too weak to express our loneliness. Suffice it to say we miss you more each day.
THE FAMILY.

In Memoriam

In loving memory of Miss Pinkey L. Williams, who departed this life one year ago today, Jan. 6, 1946. We loved you, but God loved you best. The love for you will remain in our hearts forever.
Howard L. Frye, Jr., Son & Family,
Melvin L. Williams, Brother.
Mrs. J. A. Dargin, Foster-Mother,
Miss Ellen M. Milner, Sister.

Because there is a Georgia

RALPH MCGILL, *Editor*
The Atlanta Constitution

Before them had gone a few missionary friars, disappearing into the wilderness and dying there of fevers and the Indians . . .

Before, too, had gone Fernando de Soto and his soldiers . . .

But other than that there had been a silence and a long waiting-time and a river flowing out to an unknown sea.

It was up river the colonists' ship came on February 1, 1733.

The long silence of centuries was shattered for all time.

The Anne, 75 days out of Gravesend, England, was moving slowly up the wide stream to the anchorage at Yamacraw Bluff.

Georgia, thirteenth colony, had come into being. The charter, granted June 9, 1732, had ceased to be inky words on parchment and became four large tents and people.

The stone had fallen into the pool—

The ripples began to spread—

The ripples of people and their deeds and thoughts; their hopes, fears, and aspirations, their dreams fashioned into reality.

The centuries have come and gone and still the ripples spread, going on and on toward the unseen and always retreating horizon of the future . . .

Georgia . . . growing . . . building . . . dreaming, hoping . . . doing . . .

Look back at the days of her years . . .

It was hot on July 7, 1741. In a marsh on Saint Simons' Island 632 men, many of them Scots with claymores at their belts, were somehow defeating 5,000 Spaniards. Years were to pass before men would think back to Bloody Marsh and realize that there was determined whether the great territory of the Carolinas, Georgia and Florida would be Spanish or English.

Georgians signed the Declaration of Independence. Nowhere did the bitter agony of war fall heavier than in the young colony . . . but a state was born.

Look back again . .

A young New Englander, visiting on a Georgia plantation, has invented the cotton gin.

The ripple of destiny at Bloody Marsh . . . the ripple of economic revolution on the Green plantation where Whitney had been inspired to dream and create.

Look again . .

The nation's first state university is being chartered . . it is 1801 when the doors open . . . it is 1839 when the first college in the world to convey degrees upon women accepted students at Macon . .

Call up some of her dreamers and doers who keep the ripples spreading . .

It is March and 1840 and a young doctor named Crawford Long is operating . . . the room smells of ether . . the first general anaesthetic . . .

In Washington they know the names of Stephens, Toombs, and Cobb . . .

William Thackeray visits Andrew Low in Savannah . . . The Royal Academy of Sciences makes Dr. Alexander Mean a member as a physical scientist.

War comes . . . civil war . . . war between the states . . . the days of destruction . . Sherman marches to the sea . . . the chaos worse than war is met and overcome . . in 1866 the legislature is establishing a system of free schools . . rebuilding with new plans was begun . . .

The mills come . . . and the railroads . . . the Boys' Corn Clubs become the 4-H Clubs . . the Girl Scouts are formed at Savannah . . . Parents and Teachers begin to meet at Marietta and call themselves PTA . . . writers, editors, teachers begin to be heard beyond the borders of their state . . .

There are other wars. There is a share of bitterness . . . failures . . . occasional shame . . but always the ripples spread and always there are those who shoulder the burden of truth and duty and always triumph follows defeat.

It has been a long time, as man goes, since that first February day when the Anne moved slowly up the startled river . . casting a rock in the pool of history and of time . . and the ancient silence broken by the sound of continuous building.

-J-HEMPL-
BRACKER-

This is the First of a Series of Monday morning pages devoted to the stories of Georgia's people and their achievements—and their effect upon the world . . . of America's growth—"Because there is a Georgia."

A Georgia Institution Since 1867 . . . RICH'S

ELIZABETH WOODWARD SAYS:

You Can't Come Out Even By Playing Second Fiddle

DEAR MISS WOODWARD: "I'm engaged to a swell fellow and we're going to be married soon. But his hobby . . . he's a radio ham . . . is coming between us. We never go anywhere together. I usually spend the evenings visiting with his mother while he fiddles with his radio. This is getting to be too much of a good thing!"

It's quite all right for your fiance to have an interesting hobby . . . but there's no reason why you should be inflicted with it at this point. There will be plenty of time for that after you're married. Right now it's not too much to ask that he devote several evenings to you . . . and you only. Pry him away from that radio of his on regular evenings each week. Make those evenings yours. Plan to see some friends who don't know a word about radio. Plan to do things that don't make you sit still and listen.

You've spent so many evenings at his house that he undoubtedly thinks you like the arrangement. Don't see him every night in the week. Schedule your dates so you do things together, you stay at home and do things you like to do, and he has evenings at home when he's alone with his precious radio.

Since he loves you, he'll want to do things that will make you happy. He'll want to give you pleasure. And you hold out for it. Too much of anything makes a lop-sided life. It's going to be up to you from now on in . . . to inject a little variety into his life.

YOU CAN'T COME OUT EVEN

DEAR MISS WOODWARD: "I've known and liked a boy for years and years . . . and he likes me, too. Only we don't seem to like each other at the same time. He goes out of his way to be nice to me . . . while I'm interested in some other fellow. And when I work up steam over him, he's always going with another girl. We can't seem to manage to make it come out even . . . I'm a roller-skating champion, so I spend a lot of time skating . . . and he always gets jealous when I skate with boys who are really good. Of course, I talk about skating a lot, too . . . and he gets peeevd at that. And I get peeved when all the girls flirt with him. How can I straighten this all out?"

Perhaps you could fix things up with your boy friend if you concentrated a little harder on him. He doesn't like playing second fiddle to your skates. He doesn't like the attention you give to boys who can keep up with you. He doesn't like it that anything else . . . even your sport . . . could come before him in your affections. All of this pushes his nose out of joint and keeps it out of joint.

Why not sacrifice part of your precious skating time to skating with him? Give him a few pointers so he can enjoy your sport with you. He would then realize that you enjoy other boys because of their skating ability . . . not because of their fatal charms.

And when you're not skating . . . forget about it. Concentrate hard on the things that interest him. Let him see that there are other things in your life besides skating. And that he tops that list!

ONE IN A MILLION:

How a 'Plain Little Girl' Makes Good in Hollywood

By IDA JEAN KAIN

Once in a blue moon a girl with her heart set on being an actress goes to Hollywood and is "discovered." Meet Cathy O'Donnell, a young lady from Oklahoma City. She isn't a beauty and thank heavens she does not fit into the glamour mold. But she has stars in her eyes and a will-to-do that adds up to that "intangible something" is takes to make an actress.

"Cathy," I said to her (she's the kind of girl you couldn't call Miss O'Donnell), "since this is your first fling at pictures, let's start from scratch."

Cathy bounced right back with, "I've always wondered why some writers didn't take a plain girl who got a lucky break and tell her story from that angle. Mr. Goldwyn had to start from nothing with me," she explained, while Rosalie Ross, the built-up girl for star material who was with us, all but swallowed her teacup.

"All my life I've worked toward being an actress," she sighed. "But I thought I'd never get out of Oklahoma City. Then a couple advertised to take people to California for $20, and that's how I got there."

Once there, nothing happened for a time. But one day an agent, Bed Medford, saw Cathy wistfully munching a sandwich in a drug store and asked if she were in pictures, to which she promptly replied "No, but I'm going to be," and said it so convincingly that he decided maybe she would. The interview he arranged with Sam Goldwyn had all the earmarks of a flat failure. Between Cathy's accent, which was then a soft blend of Alabama and Oklahoma, and her nervousness, she couldn't speak above a whisper and nobody understood a word she said. Nevertheless, Mr. Goldwyn, who is not myoptic mentally, recognized that here was a natural, friendly, real girl with that heartwarming something that comes through the screen like sunshine. He signed her.

But all was not orchids from then on. It was all work. He whisked her away from the distracting glamour of Hollywood to New York and the American Academy of Dramatic Arts. She worked at acting, took voice lessons, took fencing and dancing and practiced walking and posture alignment.

"Do you think working on posture alignment, with 'everything on top of everything else,' would help the average girl?"

"Oh, yes," she said earnestly. "I used to have a very plain feeling when I drooped." Now she sits like a young princess.

Cathy puts her heart into everything she does. She worked so hard she lost weight. They told her she must gain. She gained 20 pounds and then had to reduce! Cathy said to tell you thin girls that when you get very busy, don't get out of the habit of eating. And to tell the overweight girls that the best way to reduce is to be very interested in something else.

You will love this young lady, who puts her heart into being the girl next door in "The Best Years of Our Life."

TODAY'S CROSSWORD PUZZLE

By GEORGE W. FRANK

ACROSS

1 Submerge.
5 Lariat.
10 Pain.
14 Small wild ox.
15 Yellow dye.
16 African lake.
17 Feline.
18 Strange.
19 String.
20 Intertwine.
22 Baked-apple dessert.
24 Troubles.
26 Automobiles.
27 Kind of firework.
31 Floating in water.
35 Light boat.
36 Sir Henry "Hotspur."
38 Injure.
39 Jason's ship.
40 Worth.
41 Residence.
42 Treatment.
43 Measures of distance.
44 Axis' ends.
45 Pill.
47 Shedding no tears.
48 Greenland settlement.
51 Mineral springs.
52 Flag.
56 Large snake.
60 Black bird.
61 Angry.
63 Australian lake.
64 Hall.
65 Water-wheel.
66 Opinion.
67 Trust.
68 Scoff.
69 Bird's home.

DOWN

1 Seasoning.
2 Porpoise.
3 Midday.
4 Australian mammal.
5 American poet.
6 Veteran aviator.
7 Vessel.
8 Ice pinnacle.
9 Artillery.
10 Address.
11 Breed of dogs.
12 Solid.
13 Whirlpool.
21 Enjoy.
23 Heavy wagon.
25 Calyx leaf.
27 Sea-duck.
28 Analyze sentences.
29 Cllestial being.
30 Lease again.
32 Soap plant.
33 Titles.
34 Lock of hair.
37 Tricks.
40 Nutritive substances.
41 Breed of cattle.
43 Roman goal-post.
44 Entreat.
46 Lateral drift.
48 Become visible.
49 Wading bird.
52 Mark.
53 Loyal.
54 Jelly cake.
55 Scarce.
57 Park in London.
58 Raw metals.
59 Trim.
62 Blind.

Solution to Saturday's Puzzle

GRATE BALES ASA
LEERS ITERATION
OASIS TEARFULLY
ADOBES REEL DO
TYPE ELAND LOIN
STRIPS TEPEE
AWE OVER RISER
TIE PEDICEL RET
TRIES COVE ADO
SHINS BOXERS
USES LUTES ERIN
AT ODOR TIRADE
BALI WICK CEILS
INTERLACE ONSET
ADS KYLIN NEEDS

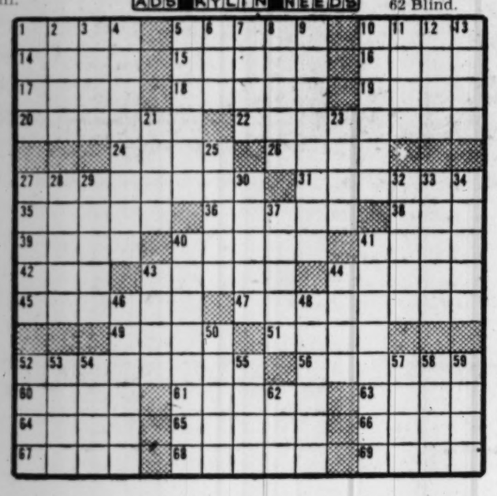

TO THE AVERAGE CITY DWELLER the first sign of Spring is not a swallow or a bluebird, or even a venturesome crocus on the lawn. Rather the first indication that Spring is around some blustery corner is a print dress in a shop window, and soon under a fur coat. This Spring's first prints seem to be soft and muted in design, contrasting pleasingly with the splashier and bolder colors and designs of seasons past. Drapery is featured in the dress at left. A red and black print with writing that often repeats the numerals 1947, it has a light background. Soft cap sleeves and a black patent belt give dressy accent. Black and white diagonal lines are printed on a white background in the dress at right. A square high neckline and sleeves are outlined with black crepe. Both dresses retail for about $30 and are available locally.

WINIFRED WARE, Fashion Editor.

JUST NUTS

Dr. Brady

QUESTIONS AND ANSWERS

AVOCADO EASY TO DIGEST

Please inform me whether avocado is hard to digest. I like them and eat two large ones a week. They seem to agree with me, but as my stomach is weak people tell me they are too hard to digest.

—(L. C. F.)

Answer—Whether your stomash is "weak" or not, any food you like is easy to digest. Better try to forget the old time notions about this and that being easily digestible or difficult to digest.

NO OBJECTION

Is there any objection to a woman aged 47, with leakage of the heart, having ethylene gas for removal of 10 teeth?

—(Mrs. J. M. M.)

Answer—Only her own physician can give an answer to that. Ordinarily I advise against extraction of more than two or three teeth at a time—and I always advise against sacrifice of all teeth when only a few are damaged beyond repair.

City, County Educators Plan Curriculum for Both Systems

Preliminary conferences to blueprint a new standardized educational program for Metropolitan Atlanta were held last weekend with Atlanta and County public school executives and educational experts attending.

The following took part in the talks:

Miss Ira Jarrell, City School Superintendent; Jere A. Wells, Fulton Superintendent; Paul West, Fulton Curriculum Supervisor; Dr. Kenneth R. Williams, former Dean of Education at the University of Georgia and Director of Education of the Air University at Maxwell Field; Dr. John A. Dotson, Director of Curricula and Research for Louisville Public Schools, and Dr. Floyd Jordan, Professor of Education at the University of Georgia and Co-ordinator of the Atlanta Area Teachers' Service Association.

PLANS OF GROUP

The group will seek to establish a uniform curriculum for both systems, will attempt to set up evaluation methods and will map the entire procedure through which Atlanta and Fulton schools will be standardized beginning next September.

Asserting that every one of the new co-educational community high schools will be accredited, the group attacked the two most pressing problems—the addition of a grade to county high schools and one to Atlanta elementary schools. Under the new standardized program there will be seven years of elementary school and five years of high school. In addition, Atlanta will maintain kindergartens and will co-operate with the county in establishing area vocational institutions.

Dr. Williams, who represents the city; Dr. Dotson, representing the County, and Dr. Jordan, who will act as co-ordinator of the two systems, agreed that their function is inspirational and advisory and that the real work of rewriting the curriculum will be done by special committees and the instruction departments.

"We wish to emphasize that this study is not to be the work of a group of experts without the co-operation, advice and suggestion of those most intimate with educational needs," Dr. Williams said. Drs. Dotson and Jordan nodded agreement.

"We hope to be of real service," added Dr. Williams, "but the real work will be done by the faculties of the two systems. In that way we can achieve a great deal more than if we simply placed a proposal before the two systems where where it might be filed to gather dust.

SUGGESTIONS ASKED

"We want suggestions and we want every teacher to have a working knowledge of what is finally agreed upon. In this way, we shall have accomplished more than could possibly be achieved by any other method."

The advisors will meet with subcommittees named by the Board of Education of the two systems, and finally will submit recommendations to special committees composed of 75 Fulton and 125 city representatives and afterwards to the teaching staffs of both.

Constitution Staff Photo—Pete Roton

EXPERTS BEGIN WORK—Preliminaries to writing a standard new curriculum for Atlanta and Fulton County schools have started with a series of conferences. Drs. Kenneth R. Williams, Floyd Jordan and John A. Dotson, standing, confer with Miss Ira Jarrell, City School Superintendent, and Jere A. Wells, Fulton Superintendent.

TO AMUSE US TODAY

Downtown Theaters

CAPITOL—"Gas House Kids," at 11, 1:22, 3:52, 6:22, 8:52; "Bamboo Blonde," at 12:15, 2:37, 5:07, 7:37, 10:07.
FOX—"Two Years Before the Mast," Alan Ladd, Brian Donlevy, etc., at 1:05, 3:11, 5:17, 7:23, 9:29.
LOEW'S—"Till the Clouds Roll By," Van Johnson, Judy Garland, Frank Sinatra, etc., at 11:18, 1:52, 4:26, 7, 9:34.
PARAMOUNT—"Never Say Goodbye," Errol Flynn, Eleanor Parker, etc., at 11, 1:04, 3:08, 5:12, 7:16, 9:20.
RIALTO—"The Jolson Story," Larry Parks, Evelyn Keyes, etc., at 11:20, 1:48, 4:16, 6:44, 9:12.
ROXY—"Margie," Jeanne Crain, Glenn Langan, etc., at 11:31, 1:30, 3:29, 5:28, 7:27 and 9:26.
RHODES—"Gallant Bess," Marshall Thompson and the famous horse, Bess, etc., at 2:58, 5:06, 7:14, Hollywood sneak preview at 9:30 p. m.
PEACHTREE ART—"The Notorious Gentleman," Rex Harrison, Lilli Palmer, etc., at 3:05, 5:05, 7:05, 9:05.
CAMEO—"Gay Cavaleros" and "Shadow Returns."
CENTER—"Smoky," Fred MacMurray.
ALPHA—"Trail to Mexico" and "Bowery Bombshell."

Night Spots

ANSLEY HOTEL—Owl Room, 12 to 2 and 4 to 7, featuring Albert Coleman's Ensemble.
HENRY GRADY—Dogwood Room. Dancing from 5 p. m. to 8 p. m. daily (except Sunday) to music of Versatilians. Parade Room—Dining and dancing from 8 to 12 p. m. to Buddy Sawyer's Orchestra. Floor shows nightly, featuring Jimmy Lewis, singer.
CLUB 26—Luncheon at 11:30 a. m. Dinner cuisine at 6 p. m. Dancing at 8:30 p. m. Continuous entertainment with Freddie DeLand's Orchestra. Bill Cooper, piano and song, at intermission.
JENNINGS ROSE ROOM—Dining and dancing nightly from 9 to 1 a. m. with Tom Rosen and his orchestra.
ATLANTA BILTMORE—Cyril Mansfield and his Society Orchestra playing dinner music from 7 p. m. to 8:30 p. m. Dancing 8:30 p. m. to midnight Monday through Saturday.
TAJ-MA ROOM—Cox-Carlton Hotel—Luncheon, 11:30 a. m. to 2:30 p. m. Music by Bettye Patton. Dining from 4 p. m. to 12 midnight. Music by Freddie Arnold at the Hammond organ.
THE THEATER RESTAURANT—Juddie Johnson presents 2 shows nightly, except Sunday; dinner from 5 p. m. Jack Almand's Orchestra.

Other Amusements

SKATING—Rollerdrome. Open nightly (except Sunday) 7 to 10 p. m., also Saturday afternoon 2:30 to 5. Paul Steed at Novachord.

Neighborhood Theaters

AMERICAN—"Whistle Stop," George Raft.
AVONDALE—"Courage of Lassie," Elizabeth Taylor
BROOKHAVEN—"Holiday in Mexico," Walter Pidgeon.
BUCKHEAD—"Anna and the King of Siam," Irene Dunne.
CASCADE—"Strange Love of Martha Ivers," Barbara Stanwyck.
COLLEGE PARK—"The Little Giant," Abbott and Costello.
DECATUR—"From This Day Forward," Joan Fontaine.
DEKALB—"Holiday in Mexico," Walter Pidgeon.
EAST POINT—"My Reputation," Barbara Stanwyck.
EMORY—"Smoky," Fred MacMurray.
EMPIRE—"Mr. Ace," George Raft.
EUCLID—"If I'm Lucky," Perry Como.
FAIRFAX—"Courage of Lassie," Elizabeth Taylor
FAIRVIEW—"Abilene Town," Randolph Scott.
FULTON—"Well-Groomed Bride" Olivia DeHavilland.
GARDEN—"A Stolen Life," Bette Davis.
GORDON—"No Leave, No Love," Van Johnson.
GROVE—"A Stolen Life," Bette Davis.
HILAN—"Kiss and Tell," Shirley Temple.
KIRKWOOD—"Monsieur Beaucaire," Bob Hope.
LITTLE 5 POINTS—"Caesar and Cleopatra," Vivien Leigh.
PLAZA—"Time of Their Lives," Abbott and Costello.
PONCE DE LEON—"Smoky," Fred MacMurray.
RUSSELL—"Strange Love of Martha Ivers," Barbara Stanwyck.
SYLVAN—"The Big Sleep," Humphrey Bogart.
TECHWOOD—"O. S. S.," Alan Ladd.
TEMPLE—"Miss Susie Slagle's," Sonny Tufts.
TENTH STREET—"Anna and the King of Siam," Irene Dunne.
WEST END—"Roll on Texas Moon" and "First Yank in Tokyo."

Colored Theaters

81—"Tarzan and the Leopard Woman" and "Daughter of Don Q."
ASHBY—"Wife of Monte Cristo" and "Phantom Rider."
HARLEM—"First Yank in Tokyo" and "Daughter of Don Q."
LINCOLN—"Gilda" and "Phantom Rider."
ROYAL—"Crack-Up" and "King of the Forest Rangers."
STRAND—"Arizona Bound" and "Monster and the Ape."

TODAY'S PATTERN

By LILLIAN MAE.

Is she "p'ticlar" about clothes? Pattern 4919 pleases all young fashion experts! A princess frock with scalloped vestee and puff-sleeves, it's the thing with the small set.

This pattern, easy to use, simple to sew, is tested to fit. Includes completed illustrated instructions.

Pattern 4919 comes in sizes 2, 4, 6, 8, 10. Size 6 takes one and five-eights yards 35-inch; three-eighths yard contrast.

Send 20 cents in coins for this pattern to The Atlanta Constitution, Pattern Department PO Box 133, Station 0, New York 11, N. Y. Print name, adudress, zone, size, style number.

Just out! Our new Spring Lillian Mae Pattern Book! Only 15 cents more brings you these exciting new fashions for the whole family, plus a free pattern, printed in the book, for an overnight travel bag or utility-shopping bag.

AUNT HET

"Football heroes are just boys. A seasoned man would hate to make faces and try to look fierce while havin' his picture took."

Considers Offers

HOLLYWOOD—There won't be many idle moments for Barbara Bel Geddes when she finishes her co-starring role with Henry Fonda in "The Long Night," a Hakim-Litvak production for RKO Radio release. She is reading six plays scheduled for Winter and Spring production in New York. Producer of each wants her for the starring role.

RIALTO Now Playing "The Jolson Story" in TECHNICOLOR EVELYN KEYES—LARRY PARKS

NOW! LOEW'S MGM'S "TILL THE Clouds ROLL BY" HAPPY Technicolor MUSICAL Top SONG HITS! PLUS MGM NEWS OF THE DAY

The Rhodes Atlanta's Most Distinctive Theatre STARTS TOMORROW George SANDERS Signe HASSO Carole LANDIS in "A Scandal in Paris" Last Times Today "GALLANT BESS"

RIALTO NOW PLAYING "The Jolson Story" in TECHNICOLOR

The Rhodes Atlanta's Most Distinctive Theatre Hollywood Sneak Preview Tonight 9:25 Last Showing "Gallant Bess" 7:15

WESTMINSTER CHOIR Wesley Auditorium AUBURN AND IVY Mon., Jan. 13th 8:30 P. M. Tickets Now at Muse's Or by Mail Walter Herbert 190 North Ave., N. W. Adm. 2.40, 1.80, 1.20

The Hit Shows Play At— ATLANTA'S FINEST THEATRES "Home of Academy Winners"

FULTON Mon.-Tues. "WELL GROOMED BRIDE" Olivia de Havilland and Ray Milland
PARK Mon.-Tues. "The Little Giant" Abbott and Costello

FOX NOW! Adventure . . . Romance! Richard Henry Dana's TWO YEARS BEFORE THE MAST starring ALAN LADD BRIAN DONLEVY ESTHER FERNANDEZ Added—Color Cartoon Latest Paramount News —• Starts THURS. •— "THE TIME, THE PLACE, AND THE GIRL" in Technicolor Starring Dennis MORGAN Jack CARSON • Janis PAIGE

DECATUR 527 McDONOUGH DE. 8114 MONDAY & TUESDAY "FROM THIS DAY FORWARD" JOAN FONTAINE, MARK STEVENS

DEKALB DECATUR SQUARE DE 8121 MON., TUES., WED. "HOLIDAY IN MEXICO" WALTER PIDGEON

PARAMOUNT NOW SHOWING! Love and Laughs Galore! ERROL FLYNN ELEANOR PARKER in "NEVER SAY GOODBYE" Extra—Color Cartoon Latest Fox News —• STARTS THURS. •— "PLAINSMAN AND THE LADY" Starring William ELLIOTT Vera RALSTON

NU NU CHASTAIN and his BAND OF THE AGE at the ANCHORAGE (CLERMONT HOTEL) DANCING 8 TO 12 A. M. NEVER A COVER CHARGE

ROXY HELD OVER! A Musical Fun-Fest! Darryl F. Zanuck presents JEANNE CRAIN as MARGIE in TECHNICOLOR PLUS GOOFY CARTOON UNIVERSAL NEWS

Atlanta's ONLY GENUINE CHINESE & AMERICAN RESTAURANT 26½ CAIN ST., N. E., Next to J. P. Allen's • NEW • MODERN • BEAUTIFUL Opening Wed., Jan. 8th Announcement Tues., Jan. 7th Let's go to DING HO

CAPITOL NOW— 2 Variety Features! Frances LANGFORD in The BAMBOO BLONDE AND GAS HOUSE KIDS with Robert Lowery Starts THURS.—"FALCON'S ALIBI" with Tom CONWAY and Charlie CHAN in "SHADOW OVER CHINATOWN"

ANY WOMAN COULD LIVE THIS STORY! J. ARTHUR RANK presents NOEL COWARD'S "Brief Encounter" PEACHTREE Art THEATRE PEACHTREE at 13TH HE 3093 Feature at 3:25, 5:25, 7:25, 9:25.

Women Voters Meet Wednesday

Atlanta League of Women Voters will meet at the Ansley Hotel on Wednesday beginning at 10 a. m. and continuing through luncheon.

George C. Biggers, President and General Manager of the Atlanta Journal, will speak on "Problems of Metropolitan Atlanta."

Miss Ethel Moore, chairman of arrangements for the luncheon which will begin at 1 p. m., asks that reservations be made early at League headquarters, WA. 6111. The public is invited. Seats will be provided for those unable to be present for lunch.

Adoption of the League's program of action and study for 1947 will feature the meeting. Participating in the discussions will be Mesdames Alan Ritter, Robert MacDougall, Stephen C. Hale, William E. Reynolds, Frank Kanthak, William J. Creighton, Charles R. Liebman, Emmett Quinn, Walter Paschall and Brittain Pendergast.

Mrs. Leonard Haas, President of the Georgia League of Women Voters, will deliver a message from the State League, preceded by adoption of the annual budget, the treasurer's report, and the annual membership report. Mesdames Calvin Sandison, Carmen Dobbs and Stephen Hale will be in charge.

PTA Group To Hear Dr. James Middleton

Church Street PTA meets Thursday at 2:45 p. m. in the school auditorium. Miss Fay Logan will speak.

Executive Committee of **Bass Junior High School PTA** meets Wednesday at 10 a. m. in Room 128. Mrs. Fred Knight, President of the Georgia Congress of Parents and Teachers, will be a luncheon guest of the Little School Chairmen of the Bass Junior High PTA at its meeting on Friday morning at 12 noon in Apartment 103 of the school building.

Boys High School PTA meets at 8 o'clock tomorrow evening in the school cafeteria. Miss Ira Jarrell will speak. The Glee Club, under the direction of Douglas Rumble, will present a program. Refreshments will be served.

Murphy Jr. High School PTA holds an interesting lecture on Wednesday, at 3 p. m., in the school auditorium. Dr. James Middleton, pastor of the First Baptist Church, will speak.

DAR Group Meets Wednesday

The Wheel and Distaff Group of the Atlanta Chapter DAR will meet Wednesday at the home of Mrs. Hinton Blackshear, 1237 Peachtree Battle Avenue, N. W., at 2:30 o'clock. Mrs. W. A. Bugg and Mrs. J. C. Baughman are co-hostesses.

Mrs. Jule Felton, music chairman, will present Mrs. Jack Patterson, soprano, in a program of songs accompanied by Miss Elizabeth Blair. Miss Blair is assistant to Emily Parmalee Spivey, organist of the North Avenue Presbyterian Church, and former organist of St. Mark Methodist Church.

Officers will report. Tea will be served.

Howell-Turner

Mrs. Ruth Pugh Howell and Glenn R. Howell, of East Point, announce the marriage of their daughter, Miss Mary Glenn Howell, to James E. Turner, which took place at Trinity Avenue Methodist Church. Rev. Pelham Folds, of Reinhardt College, officiated.

Mrs. Turner was given in marriage by her father. She wore a California blue dressmaker suit with black accessories. Her flowers were pale pink rosebuds. Miss Jean Addison, wearing a navy blue suit and white carnations, was the bride's only attendant. Thomas Howell, brother of the bride, was best man. B. F. Bowers was organist.

A reception for members of the family and close friends followed at the home of the bride on Spring Avenue.

Acts AT ONCE to Relieve and 'Loosen' CHILDREN'S BAD COUGHS (CAUSED BY COLDS)
PERTUSSIN must be good when thousands upon thousands of Doctors have prescribed it for so many years. PERTUSSIN acts at once not only to relieve such coughing but also 'loosens phlegm' and makes it easier to raise. Safe for both old and young. Pleasant tasting. All drugstores. PERTUSSIN

THE ATLANTA ANTIQUES SHOW
Opens Today, Jan. 6, 11 A. M.
IN THE AUDITORIUM
Open Daily 11 A. M. to 3 P. M.
January 6-7-8-9
This is the largest exhibit of fine antiques ever shown in Atlanta.
All Items for Sale
Admission 50c Plus tax
Come and Stay All Day

PERSONALS

Mr. and Mrs. Jesse Draper have returned from New Orleans.

Thomas D. Meador, Sr., is improving from an illness at Emory University Hospital.

Miss Eugenia Snow departs Wednesday for New York City to resume her piano lessons under a noted teacher. She spent the holidays with her parents, Mr. and Mrs. George Snow, on Bolling Road.

Mr. and Mrs. W. C. Cram have returned from Ponte Vedra, Fla., where they spent the holidays at The Inn.

Mr. and Mrs. William P. Gregory have left for Miami, Fla., where they will reside. Mrs. Gregory is the former Miss Ray King.

Mrs. Hollins Randolph, of Charlottesville, Va., is visiting her sister, Mrs. Reuben Arnold, on Pace's Ferry Road.

Dr. and Mrs. Dan Y. Sage, Miss Charlotte Sage and Dan Sage, Jr., have returned from New Orleans, La., where they attended the Sugar Bowl game on New Year's Day.

Johnnie Greene, son of Mr. and Mrs. John B. Greene, has returned to Western Military College in Alton, Ill., after spending the holidays with his parents on Franklin Road.

Ken Churney has resumed his studies at Western Military College in Alton, Ill., after spending the holidays with his parents, Col. and Mrs. Ken Churney on Durand Drive.

Mrs. Mary Coyne, of Baltimore, Md., is visiting her sister, Mrs. A. H. Carpenter.

Paul Warwick, Jr., has returned to Darlington School in Rome after spending the holidays with his parents, Mr. and Mrs. Paul Warwick.

Mr. and Mrs. Thomas D. Sims return today from New Orleans, where they spent the last 10 days. Mrs. George M. Howsman, of Mobile, Ala., is visiting Mr. and Mrs. Sims at their Lafayette Drive residence.

Miss Eleanor Hamnun has returned to Auburn, Ala., to resume her studies at Alabama Polytechnic Institute after spending several days as the guest of Prof. and Mrs. T. X. Carberry.

Mr. and Mrs. J. T. Parzych, of Milwaukee, Wis., are the guests of their parents, Mr. and Mrs. J. E. Pursell, at their home in Decatur. Mrs. Parzych is the former Miss Florence Pursell, of Decatur.

Miss Barbara Burpitt returns this week to St. Louis, Mo., where she will resume her studies at Washington University, after spending the holidays with her parents, Maj. and Mrs. J. W. Burpitt, on East Wesley Road.

Maj. J. W. Burpitt, of Camp Shelby, Hattiesburg, Miss., spent the holidays with his wife and daughters, Misses Grace and Barbara Burpitt, at their home on East Wesley Road.

Mr. and Mrs. H. L. Street and son, Howard, Jr., of Birmingham, Ala., were guests during the past week of Mr. and Mrs. A. C. Shepherd at 1339 Milton Pl., S. E.

Dewey Bell has resumed his studies at Georgia Tech, after visiting his parents, Mr. and Mrs. W. C. Bell, in Albany.

Mr. and Mrs. Joseph B. Wolfe are in New York City, and expect to return to Atlanta about the middle of this month.

Mr. and Mrs. William E. Dykes, of Savannah, are among the new residents of Atlanta.

Miss Jean Walker returned Friday from New York City, where she spent the holidays as the guest of Mr. and Mrs. M. D. Strong.

David Shaver will return Monday to Candler College in Havana, Cuba, to resume his studies after spending the holidays with his parents, Mr. and Mrs. McCord Shaver.

Charles W. Stearns, son of Mr. and Mrs. H. F. Stearns, of Clifton Road, has returned to Phillips Academy, Andover, Mass., where he is a senior.

Mr. and Mrs. Paul Lovejoy, of Springhill, flew to St. Simon Island to spend the weekend with their sister, Mrs. C. T. Nolan, at Incachee-by-the-Sea.

Garden Hills Club

The Garden Hills Woman's Club meets Wednesday at the club house on Pinetree Drive, N. E., Mrs. C. B. Palmer presiding. Mrs. F. Wm. Hausman, Program Chairman, will present the speaker, Lelia Lindsey, whose subject will be "Color Harmony in The Home." Mrs. J. O. Dees, Jr., Music Chairman, has arranged a special program.

Hostesses for the tea following the meeting will be Mesdames F. Wm. Hausman, H. A. Hoffman, Stacy Howell, R. E. Howard, A. L. Hungerford, O. F. Jackson, V. C. Jobson, A. R. Kivette, C. B. Jones, Gordon Kenimer, Clyde Kennedy, Kenneth C. Kerr and G. B. Kilburn.

© King Features Syndicate, All Rights Reserved
IT MUST BE GOOD! The QUINTUPLETS have always used this for CHEST COLDS
To relieve coughs, aching muscles
Ever since they were babies—the Quintuplets have relied on Musterole to promptly relieve coughs, sore throat and aching muscles from colds. Musterole also helps break up painful surface congestion. Just rub it on chest, throat and back.
In 3 Strengths: Children's Mild Musterole for the average baby's skin. Regular and Extra Strength for grown-ups.
MUSTEROLE

Mrs. Fitzhugh Lee To Entertain Jan. 9

MARIETTA—Among social affairs of the week will be the small cocktail party at which Mrs. Fitzhugh Lee will entertain on Thursday at her home, Cole Manor.

Sharing honors will be two prominent bridal couples, Miss Reeves Hewitt and Ernest Englebert and Capt. and Mrs. Fletcher Cole. The engagement of Miss Hewitt and Mr. Englebert was announced yesterday and Capt. and Mrs. Cole will leave soon for Florida to spend the Winter.

The marriage of Capt. and Mrs. Cole took place in the late Fall, the bride being the former Miss Anne Magruder, of Atlanta. The couple has spent the holidays with Capt. Cole's mother, Mrs. Lee, and the forthcoming affair will be in the nature of a farewell party for them.

NEW ARRIVALS

Mr. and Mrs. V. P. Chambless, Jr., announce the birth of a daughter, Judith Anita, on Dec. 19, at Georgia Baptist Hospital. Mrs. Chambless is the former Miss Eunice Dunn, daughter of Mrs. B. H. Dunn. The paternal grandparents are Mr. and Mrs. V. P. Chambless, Sr., of Luthersville.

Mr. and Mrs. Campbell Wylle Willingham, of Marietta, announce the birth of a son, Campbell Wylle, Jr., on Dec. 18, at St. Joseph's Infirmary. Mrs. Willingham was formerly Miss Carolyn Williams, of Atlanta.

Mr. and Mrs. Floyd L. Stringer, of Rockmart, announce the birth of a son on Dec. 27, whom they have named Jerry Wayne. Mrs. Stringer is the former Miss Annie Lou Estes, of Rockmart, daughter of Mr. and Mrs. Lawton Estes, of College Park.

Mr. and Mrs. James Currin announce the birth of a son, James Franklin, on Dec. 26, at Crawford Long Hospital. The baby is the grandson of Mr. and Mrs. J. E. Currin and Mr. and Mrs. Homer Brookscher.

Mr. and Mrs. Dan Martin, of Palatka, Fla., announce the birth of a daughter, Susan Elaine, on Jan. 2. Mrs. Martin is the former Miss Ethel Bell, of College Park, daughter of Mr. and Mrs. D. H. Bell. The baby's paternal grandparents are Mr. and Mrs. D. M. Martin, of Ocala, Fla.

Mr. and Mrs. Lloyd Osborne announce the birth of a son, Richard Lloyd, at Crawford Long Hospital on Dec. 16. Mrs. Osborne is the former Miss Margaret Williams, daughter of Mrs. H. M. Williams, of Ben Hill. H. R. Osborne, of Lewistown, Montana, is the paternal grandfather.

Mr. and Mrs. R. D. Smith, of Hapeville, announce the birth of a son, John Kenneth, on Dec. 18, at St. Joseph's Infirmary. The baby's maternal grandparents are Mr. and Mrs. John L. McCroy, of Tracy, Cal. His paternal grandmother is Mrs. Ralph Carpenter, of Marion, Iowa.

Mr. and Mrs. James G. Smith announce the birth of a daughter, Dale Ann, on Dec. 24, at Emory University Hospital. Mrs. Smith is the former Miss Beverly Mitchell, daughter of Mr. and Mrs. E. E. Mitchell, Sr., of Conyers. The paternal grandparents are Mr. and Mrs. Harry Smith, also of Conyers.

Mr. and Mrs. William H. Mims announce the birth of a son, William Nix, on Dec. 17.

Mr. and Mrs. Royal L. Wagner announce the birth of a daughter, Sandra Lee, at St. Joseph's Infirmary on Jan. 2. Mrs. Wagner is the former Miss Harriett Coleman.

Mr. and Mrs. W. A. Clark, Jr., announce the birth of a daughter, Nona Joyce, on Nov. 23, at Emory University Hospital.

Mr. and Mrs. George H. Meier, Jr., announce the birth of a daughter, Elaine, on Dec. 16, at Crawford W. Long Hospital. Mrs. Meier is the former Miss Verba Howard.

Garden Club Meets

The Garden Hills Garden Club meets at eleven o'clock at the home of Mrs. H. E. Sanford, 2910 North Hills Drive, N. E. Co-hostesses will be Mrs. O. F. Jackson and Mrs. J. L. Nicholson. Mrs. Leon Dunn, Chairman, will present Mrs. Byron Harris, who speaks on "Forced Budding."

Aliae Class

The Aliae Class of Second Ponce de Leon Baptist Church meet at the church Friday, Jan. 10, at 11 o'clock to be followed by luncheon.

Gardenia Garden Club

The Gardenia Garden Club meets Wednesday at 10:30 o'clock at the home of Mrs. C. R. Roberts, 1900 Ardmore Rd., N. W., with Mrs. James Hardy, Jr., as co-hostess. Mrs. E. B. Worsham will speak.

Roxboro Garden Club

The Roxboro Garden Club will meet Wednesday at 10:30 o'clock with Mrs. Marion T. Pharr, 3535 Kingsboro Rr., N. E.

DOCTORS WARN CONSTIPATED FOLKS ABOUT LAZY BILE
IT IS SAID constipation causes many human discomforts—headaches, lack of energy and mental dullness being but a few. BUT DON'T WORRY—
For years a noted Ohio Doctor, Dr. F. M. Edwards, successfully treated scores of patients for constipation with his famous Dr. Edwards' Olive Tablets—now sold by druggists everywhere.
Olive Tablets, being *purely vegetable*, are wonderful! They not only gently yet thoroughly cleanse the bowels but ALSO pep up lazy bile secretion to help digest fatty foods. Test their goodness TONIGHT without fail! 15¢, 30¢. Follow label directions. All drugstores.

MRS. P. B. ALEXANDER

Miss Culbreth Becomes Bride

EDISON—Mr. and Mrs. Albert Jasper Culbreth announce the marriage of their daughter, Miss Hilda Annette Culbreth, of Atlanta, to Paul Brice Alexander, of Atlanta, which took place at the home of the Rev. Thomas H. McDill, Jr., Pastor of the A. R. Presbyterian Church in Atlanta, who officiated.

The bride wore a pale blue wool gabardine suite. Her accessories were navy blue and pink, and she wore orchids.

Mrs. Doris Groover, of Atlanta, the bride's only attendant, wore a suit of dubonnet wool with black accessories and gardenias. Clyde Groover was best man.

Mrs. Alexander attended Georgia State Teachers College and after graduating from St. Luke's Hospital School of Nursing, in Jacksonville, served in the Army Nurse Corps, both in the United States and the European Theater. In September, 1946, she graduated from Emory University with a B.S. degree in Nursing and is, at present, an instructor in Nursing Education at Emory University School of Nursing.

Mr. Alexander attended Georgia Tech and Emory University before entering the Army Air Corps, where he served as a navigator for three years in both the United States and Italy. Since receiving his discharge he has resumed his studies at Emory University. He is the son of Mrs. Elsie Alexander and the nephew of Mr. and Mrs. W. D. Rhodes, of Atlanta, and is a member of the Sigma Nu Fraternity.

Following the ceremony the couple left for a wedding trip to Florida and upon their return will reside in Atlanta.

Boulevard Park Club Meets Tomorrow

Boulevard Park Woman's Club will meet tomorrow at 2:30 p. m. at the home of Mrs. T. D. Hall, 841 Adair Ave., N. E.

Mrs. Hinton Blackshear, Conservation Chairman for the Georgia Federation of Women's Clubs, will speak.

The members are requested to bring varied arrangements. The January Garden Guide is in charge of Mrs. Roy Spence. Assisting hostesses are Mrs. J. S. Prickette, Mrs. C. E. Aiken and Mrs. L. R. Scott.

Miss Nitschke Marries Angus Warren Everett

At a beautiful ceremony at the Little Chapel, Glenn Memorial Church, recently Miss Sarah Lona Nitschke became the bride of Angus Warren Everett. Dr. Louie D. Newton officiated.

The bride's attendant was Miss Lorene Owens, of Rome, and the groom's best man was his brother, Richard Byrd Everett, of Atlanta. The ushers were T. J. Ransbotham and Earl Lucas.

Miss Margaret Swain was the organist and Mrs. Frank Stovall was soloist.

The lovely auburn-haired bride wore a white satin old-fashioned wedding gown with a bustle and long tight sleeves, rounded neckline and lace collar. Her tulle floor-length veil was caught to a coronet of pearls. She carried a white orchid on a prayer book.

Beta Sigma Phis To Meet

Kappa Chapter, Beta Sigma Phi, international business women's sorority, meets tomorrow at 6:45 p. m. at the Cox-Carlton Hotel.

Misses Florence Edwards and Wynelle Herring will discuss "The True" and Mrs. Rosa Lee Parham will talk on "The Beautiful."

Satterfield-Kullmar

LAKE WORTH, Fla — Miss Frankie Marilyn Satterfield, daughter of Mr. and Mrs. S. B. Satterfield, of Atlanta, became the bride of Major Malcolm Kullmar, son of the Rev. and Mrs. Fred A. Kullmar here recently. The father of the groom officiated. Mrs. Mrs. Max Suhr, was organist and Miss Freddy Lee Suhr, violinist.

Miss Dorothy Kullmar, sister of the groom, was maid of honor. She wore powder blue jersey and carried a bouquet of pink rosebuds tied with blue ribbon.

Lt. Loren DuBois, of Fort Benning, Ga., was best man and the ushers were Russell Morrow and Kenneth Kullmar.

The bride wore white satin, made with a sweetheart neckline, a tight waist and a full skirt. Her fingertip tulle veil was attached. to a coronet. She carried a bouquet of white calla lilies.

Following the ceremony a reception was held in the church social room. Assisting in serving were ladies of the Church Guild. Miss Almeda Bicksler kept the bride's book.

For her going away costume, Mrs. Kullmar chose a powder blue gabardine suit with black accessories. Her flowers were tube roses. After a motor trip, the couple will reside at Fort Benning.

RADIO PROGRAMS

These programs are given in Eastern Standard Time and are subject to change by the stations or networks without notice

FRONT PAGE DRAMA

True, Exciting Stories of Real Life—from The American Weekly, Distributed With The Constitution Every Sunday.

MONDAY, JANUARY 6

CITY	STATION	TIME
Gainesville	WGGA	7:30 P. M.

Keep Tuned to Your Local Station for Many Other Good Shows

JUNGLE JIM

Thrilling Adventure on the Air—and in the Comic Weekly, Distributed in The Constitution Every Sunday.

MONDAY, JANUARY 6

CITY	STATION	TIME
Dalton	WBLJ	5:15 P. M.
Athens	WGAU	5:00 P. M.

Keep Tuned to Your Local Station for Many Other Good Shows

MONDAY MORNING

WGST 920	WSB 750	WAGA 590	WATL 1400
5:30 Silent	First Call	News; Wranglers	Silent
5:45 Channing Cope	Dixie Farm Hour	Rangers Quartet	Silent
6:00 Channing Cope	Dixie Farm Hour	WAGA Farm Hour	News; Morn. Man
6:10 CONSTITUTION News	Dixie Farm Hour	WAGA Farm Hour	Morning Man
6:15 Mustard and Gravy	Dixie Farm Hour	WAGA Farm Hour	Morning Man
6:30 Blue Sky Boys	Sun Up Serenade	Hillbilly Hit Revue	Morning Man
6:45 Southland Echoes	Sun Up Serenade	Hillbilly Hit Revue	Morning Man
7:00 News Reporter	News	News; Early Worm	News; Morn. Man
7:15 Bing Crosby	Merry Go—	Early Worm	Morning Man
7:30 Le Fevre Trio	Round	Clark News	Coffee Time;
7:45 News; Larry Allen	News	Early Worm	Morning Man
8:00 News (C)	World News	Early Worm	Morning Man
8:15 Dinah Shore	Morn. Melodies	Early Worm	Morning Man
8:30 Al Goodman's	Morn. Melodies	Early Worm	Morning Man
8:45 Orchestra	Morn. Melodies	McCain News	Wake Up and Live
9:00 News	Honeymoon in—	Breakfast Club (A)	Voice of Church
9:15 Lullaby Time; Music	New York (N)	Breakfast Club (A)	Shady Valley (M)
9:30 Blue Sky Boys	Enid Day	Breakfast Club (A)	Shady Valley (M)
9:45 Latin Serenade	Nelson Olmsted(N)	Breakfast Club (A)	Bing Crosby
10:00 Radio School	Swanee Boys	True Story (A)	Martin Orch.
10:15 Sweet and Lovely	Old Corral	Story; Hymns (A)	News; Curt Massey
10:30 Evelyn Winters (C)	Road of Life (N)	Church Hymns (A)	Meet the Band
10:45 Plantation Party	News	Show Tunes	Radio Rodeo
11:00 Homeland Harmony	Fred Waring (N)	Breakfast—	Cecil Brown (M)
11:15 Le Fevre Trio	Fred Waring (N)	In Hollywood (A)	Happy Hollow—
11:30 Nat Brandywynne	Jack Berch (N)	Galen Drake (A)	Hoedown
11:45 Rosemary (C)	David Harum (N)	Ted Malone (A)	Lindlahr (M)

MONDAY AFTERNOON

WGST 920	WSB 750	WAGA 590	WATL 1400
12:00 Kate Smith (C)	News	Kenny Baker (A)	Leighton Noble
12:15 Music of Romance	Georgia Jubilee	Kenny Baker (A)	Hills, Valleys
12:30 Helen Trent (C)	Robin Hood	McCain News	Quaker City—
12:45 Our Gal Sunday (C)	Georgia Jubilee	Doughboys	Serenade (M)
1:00 Big Sister (C)	Wx., Mkts., News	The Rangers	Musical Pictures
1:15 Ma Perkins (C)	Juniper Junction	Dixie Fun Barn	West; Noon Tunes
1:30 Linda's Love	Spot Show	Dixie Fun Barn	Noon Tunes
1:45 Road of Life (C)	Spot Show	Town Talk	SingingStrings(M)
2:00 The Music Shop	Guilding Light (N)	Hillbilly—	Cedric Foster (M)
2:15 Perry Mason (C)	Today's Child. (N)	Revue	Antique Show
2:30 Radio Wranglers	Wmn. In White (N)	Bride, Groom (A)	Queen for—
2:45 Rose of My Dreams(C)	News	Bride, Groom (A)	a Day (M)
3:00 Treas.-Bandstand (C)	To Announce	Ladies B Seated(A)	Downey (M)
3:15 Treas.-Bandstand (C)	Ma Perkins (N)	News	News; Afternoon—
3:30 Winner Take All (C)	Pepper Young (N)	Edwin C. Hill (A)	Swing—
3:45 Winner Take All (C)	Right Hpnss. (N)	Don Mitchell's—	Session
4:00 House Party (C)	Backstage Wife (N)	590 Matinee	News; Band
4:15 Party; News (C)	Stella Dallas (N)	590 Matinee; Quiz	Johnson's Fam. (M)
4:30 Lullaby; 920 Special	Lorenzo Jones (N)	In the Groove	Adventure Par. M)
4:45 920 Special	Widder Brown (N)	Dick Tracy (A)	Buck Rogers (M)
5:00 920 Special	Girl Marries (N)	Terry-Pirates (A)	Hop Harrigan (M)
5:15 News; 920 Special	Portia Faces (N)	Sky King (A)	Superman (M)
5:30 920 Special	Plain Bill (N)	J. Armstrong (A)	Capt. M'night (M)
5:45 920 Special	Page Farrell (N)	Singin' Sam (A)	Tom Mix (M)

MONDAY EVENING

WGST 920	WSB 750	WAGA 590	WATL 1400
6:00 News	News	Harwell Sports	Song Shop
6:15 Rendezvous Loveliness	Views of News	Sammy Kaye	Eventide Echoes
6:30 Herman Talmadge	Miniature Concert	Stambaugh News	Eventide Echoes
6:45 Robt. Trout, News (C)	Herman Talmadge	Tello Test	The Sportscope
7:00 Mystery of Week (C)	Supper Club	Panorama	F. Lewis, Jr.(M)
7:15 Jack Smith Show (C)	News (N)	Elmer Davis (A)	Bnai Brith
7:30 Lone Ranger	Golf Tour (N)	Guy Lombardo	H. J. Taylor (M)
7:45 Lone Ranger	*Kaltenborn (N)	News	Sou. American Way
8:00 Inner Sanctum (C)	Cavalcade of—	Lum & Abner (A)	Music in the—
8:15 Inner Sanctum (C)	America (N)	Sports Box (A)	Modern Mood
8:30 Joan Davis (C)	Eleanor—	Fat Man (A)	Casebook of
8:45 Davis; Henry (C)	Steber (N)	Fat Man (A)	Gregory Hood (M)
9:00 Radio Theater (C)	Telephone Hr. (N)	Inside Outdoors	Heatter (M)
9:15 Radio Theater (C)	Telephone Hr. (N)	Xavier Cugat	Real Stories (M)
9:30 Radio Theater (C)	Victor Borge (N)	Harry James	Guy Lombardo (M)
9:45 Radio Theater (C)	Victor Borge (N)	Boy Scouts	Guy Lombardo (M)
10:00 Screen Guild (C)	Contented Hr. (N)	Doctors Talk (A)	Glen
10:15 Screen Guild (C)	Contented Hr. (N)	Coach of Year (A)	Miller
10:30 Bob Hawk (C)	Dr. I. Q. (N)	Don Mitchell's	Broadway—
10:45 Bob Hawk (C)	Dr. I. Q. (N)	ABC Club	Talks Back (M)
11:00 News and Features (C)	News	Daugherty News	All the News (M)
11:15 Harsch, Footnote (C)	Platter Party	Peachtree Party	Les Elgart (M)
11:30 Chester Watson (C)	Platter Party	Peachtree Party	Art Jarrett (M)
11:45 Chester Watson (C)	Platter Party	Peachtree Party	Jarrett; News (M)
12:00 News (C); Sign Off	News; Serenade(N)	Sign Off	Midnight—
12:30 Silent	Sleepy Hollow	Silent	Patrol
12:45 Silent	Sleepy Hollow	Silent	Patrol; News
1:00 Silent	News; Sign Off	Silent	Sign Off

Miss Anne Dolores Pause And Fiance Announce Plans

Miss Anne Dolores Pause and her fiance, George Wilson Harper, will marry on Jan. 18 at 5:30 p. m. at Capitol View Methodist Church. Rev. H. C. Stratton will officiate. Marcus Bartlett will be organist.

The bride-elect will be given in marriage by her father, Oscar Theodore Pause. Dudley A. Huber, brother of the groom-elect, will serve as best man. The matron of honor will be Mrs. Thomas Carrow Nelson, cousin of the bride-elect and the bridesmaids will include Miss Annette Worthington, Mrs. Dudley A. Huber, of Weiner, Ark. Miss Jo Kelley will be junior bridesmaid. Usher-groomsmen will include Howard Gossett and George William Patton.

Following the ceremony, Mr. and Mrs. Pause, the bride-elect's parents, will entertain at an informal reception at their home on Westboro Drive, the guests to include members of the wedding party, members of the families, out-of-town guests and a few close friends.

A number of parties have been planned for this attractive bride-elect. The first was given yesterday by Miss Annette Worthington. Miss Marjorie Cook will entertain at a miscellaneous shower on Jan. 8. The bride-elect will entertain her attendants at a luncheon Jan. 17.

Shattles-Shipp

AMERICUS—Miss Mary Shattles, daughter of Mr. and Mrs. G. W. Shattles, became the bride of John Edgar Shipp, III, at eight o'clock Friday evening, at the home of his grandparents, Col. and Mrs. J. E. D. Shipp. Dr. James B. Lawrence, Episcopal Rector, performed the ring ceremony. The bride wore a blue wool suit with black accessories. Her flowers were orchids. Mr. Shipp and his bride left on a wedding trip and upon returning will reside in Americus.

Mr. Shipp is a graduate of Americus High School and the Georgia School of Technology, where he was a member of the Alpha Tau Omego Fraternity. He served with the Army Air Corps four years and at the time of his release held the rank of Captain. He is owner of the Americus Wood Preserving Company.

Georgia Chapter OES

Georgia Chapter No. 127, OES, will meet Monday at 8 p. m. at Grant Park Masonic Temple.

Tech Woman's Club

A luncheon and business meeting will be held by the executive committee of the Georgia Tech Woman's Club at 12:30 o'clock Wednesday at the home of Mrs. Clarke W. Hook, 739 Penn Ave., N. E.

Secretaries International

Atlanta Chapter, Secretaries International, meets on Friday, 6:30 p. m. at the Biltmore Hotel.

Presidents' Council

The President's Couhcil meets tomorrow at 5:30 o'clock in the Assembly Room of the Georgia Power Company.

FUNNY FEELINGS due to 'MIDDLE AGE'
This great medicine is *famous* to relieve hot flushes, weak, tired, irritable, nervous feelings—when due to the functional 'middle-age' period peculiar to women. All drugstores.
LYDIA E. PINKHAM'S VEGETABLE COMPOUND

MRS. H. L. LESTER

Miss Sarah Hobbs Weds H. L. Lester

Miss Sara Jean Hobbs became the bride of Harold Lee Lester recently at Stewart Avenue Methodist Church. Rev. Harry Lee Smith officiated.

Mrs. J. N. Britt was her sister's matron of honor. She wore a brown suit and carried a Colonial bouquet of pastel flowers. Clyde W. Lester, brother of the groom, was best man. Ushers were G. L. Thomas and Robert T. White.

The bride, given in marriage by her father, John E. Hobbs, Jr., wore a suit of grey wool-crepe with brown accessories. She carried a white prayer book topped with white orchids and showered with tuberoses.

Following the ceremony the couple left for a wedding trip to Washington, D. C.

Bird and Flower Club

Mrs. Guy Blalock will entertain the Bird and Flower Garden Club at her home, 927 Rosedale Rd., N. E., Thursday at 11 o'clock. Mrs. J. E. Allison will be co-hostess. Nelson Crists' subject will be "Roses." Members are asked to bring flower arrangements and specimens.

A News Show for Women
HEAR
EDWIN C. HILL

"The Human Side of the News"
TODAY and every day Monday through Friday
3:30 p.m. WAGA
Presented by
WESSON OIL and SNOWDRIFT

TONIGHT!
MONDAY, JAN. 6
JUDGE C. W. WORRILL
of Superior Court
Pataula Circuit
will discuss
the status of the
governorship
6:45 P. M.
WSB
BE SURE TO LISTEN!

Ladies' Burns Club To Meet Tomorrow

The Ladies' Burns Club meets tomorrow morning at 11 o'clock with Mrs. Herbert Z. Hopkins, at 668 E. Morningside Dr., N. E., and Mrs. J. H. Christian as co-hostess. The President, Mrs. Alex B. Brown, calls attention to the change in date because of the New Year holiday.

Mrs. Paul West, program chairman, will present another program on "Burns and other lyric poets." Miss Emma Bernhardt will read a paper on the life and works of Percy Bysshe Shelley. Mrs. Knox Walker will read Burns' poem, "Address to the Deil."

Members will please make reservations with the telephone chairman, Mrs. J. H. McLure.

Fulton Lodge No. 14

Fulton Rebecca Lodge No. 14 will hold Public Installation of Officers tomorrow evening at 8 o'clock in the Red Men's Wigwam, 160 Central Ave., S. W.

INCOME TAX PREPARED
For appointment call any time
RAymond 7438

Sports Fans—CATCH THIS Kickoff!
ERNIE HARWELL'S Sports Resume
A fast-breaking, action packed package of sports highlights, human interest stories and off-the-cuff score predictions.
6:00 P.M.
Monday thru Saturday
Listen!
WAGA 590 on Your Dial

LISTEN TO Songs of Good Cheer
Tune in Today
A Galaxy of Gorgeous Voices Singing the Songs You Love to Hear.
This new program of Popular Music Starts Today and will be heard Monday thru Friday.
10:45 to 11 A.M.
WGST THE GA. TECH STATION 920 ON YOUR DIAL C.B.S.

MOTHERS!
Your Baby Will Enjoy The Tempting, Fine Flavor of HEINZ BABY FOODS
YOUR GROCER ALSO HAS NEW HEINZ PRE-COOKED CEREAL FOOD
C-806

Hon. SAM D. HEWLETT
will discuss the status of the Governorship
TONIGHT—6:30 P. M.
(Monday, Jan. 6)
WGST • WMAZ • WTOC
ATLANTA MACON SAVANNAH

UNCLE SAM CONSIDERS 100 MILLION

De Gasperi Flies to Washington Seeking Cash, Food for 'Poor' Italy

WASHINGTON, Jan. 5 — (AP) — Italian Premier Alcide De Gasperi arrived Sunday by plane to seek an American loan and post-UNRRA help for his riot-plagued country.

The 65-year-old Italian leader stepped off a four-motored American Army air transport after a rough trans-Atlantic trip and told reporters "This help can be tremendous."

During the flight from Rome, De Gasperi told George Bria, Associated Press correspondent aboard the plane of his aim of closing a deal for an American credit and of asking for additional food for his people.

De Gasperi and his party reached Washington after an eventful 41-hour trip during which his plane turned back once because of a 60-mile-an-hour headwind. The C-54 was almost forced to turn back a second time during the flight from Azores to Bermuda.

The lean, hawk-faced premier was accompanied by his 23-year-old daughter, Maria Romana, who said she had many requests from friends for "those famous fountain pens that write for two years—and nylon stockings."

The Export-Import Bank has been considering a $100,000,000 loan for Italy for the last year. Despite State Department urging, however, the bank up until now has declined to approve it for fear it might prove a poor financial risk.

"Italy is poor in capital and to rehabilitate herself needs and wishes to work," De Gasperi told Bria. "But she is also poor in raw materials and cannot purchase them without capital and b. dint of labor alone. She needs coal, iron, grain."

De Gasperi said if the outside assistance Italy has been receiving since liberation were to be cut off completely "Italy would find it difficult not to be swept off her feet."

Dr. Donato Menichella, Director of the Bank of Italy, who is one of the four key aides with De Gasperi, expressed hope that the American Government would renounce claim to Italian assets in the United States. Under the peace treaty with Italy, the United States is entitled to expropriate them, Menichella said.

The Italian financier disclosed that Italy was willing to continue payments on loans received from the United States from 1925 to 1932 "which she has always honored up to the outbreak of war."

These loans include the Morgan loan of $100,000,000 granted the Italian Government in 1925. Italy already has paid back $34,000,000, Menichella said.

James C. Dunn, American Ambassador to Italy, who currently is in Washington for conferences, headed the State Department delegation that greeted the premier.

De Gasperi left the airport shortly after his arrival for the Blair House, traditional residence for distinguished foreign visitors. He plans to see President Truman and Secretary of State Byrnes for discussions of financial and economic problems later in the week.

Number one topic on his agenda undoubtedly will be an attempt to hasten an American Government decision on the $100,000,000 loan the Export-Import Bank is considering for Italy.

NEWS ABOUT GEORGIA

Compiled from Constitution State News Reports

By SAM CLARKE

Georgia farmers, agricultural workers, manufacturers, dealers and bankers will participate in a Winter grazing tour Jan. 9-10 near **Athens**. . . . E. M. Beckham, **Perry** contractor, has been named the "Man of the Year" of **Houston** County.

Eighteen **Colquitt** County boys and girls have begun the task of raising gilts furnished by members of the **Moultrie** Kiwanis Club. . . . Application for a permit to build a new $150,000 health center to serve **Ware** County and **Waycross** will be presented to the Review Board of the Civilian Production Administration in Washington, D. C.

C. H. Bowen, Ordinary of Henry County, is fast becoming known as the "Marrying Ordinary." During December, 48 marriage licenses were sold by Bowen and many ceremonies were performed at his home after closing hour. In fact, business was so brisk that licenses were carried to his home and issued from there. On one occasion, the reserve supply was exhausted and his office had to be opened late at night.

Georgia agriculture is looking toward bright horizons, according to a new folder just published by the State Agricultural and Industrial Board. Progress in various fields is pointed out in the folder. . . . Georgia agricultural agents will participate in district outlook meetings to be held in January at **Blue Ridge, Newnan, Tifton, Washington,** Ga., **Americus** and **Jasper.**

Albany Airways will inaugurate today passenger service to **Cordele** on its daily schedule between **Albany** and **Atlanta.** . . . Plans for a huge woolen mill at **Dublin** were outlined at a Rotary meeting. . . . Despite a "year of shortages," **Moultrie** and **Colquitt** County witnessed the greatest building boom in history in 1946.

There's one man in Moultrie that may really "get the bird," but Francis Farrell, of Moultrie, says he has witnesses to prove this story: "While deer hunting, a small quail dashed itself to death against the muzzle of his shotgun."

Six law enforcement officers of **Albany** will attend a convention in **Atlanta** Wednesday. . . . A sweet potato short course will be held at Abraham Baldwin College, **Tifton,** tomorrow and Wednesday. . . . A man charged with the slaying of a Detroit salesman and a citizen of **Perry** was apprehended in **La Grange** yesterday. . . . More than 200 dentists are expected to attend the Southwest Georgia Dental Association's meeting in **Albany** Wednesday and Thursday.

CENTRAL OF GEORGIA RAILWAY COMPANY

Invitation for Bids.

The undersigned, as Trustee of the property of Central of Georgia Railway Company, hereby invites bids for the lowest interest rate at which bidders will provide funds for financing the acquisition of the following railroad equipment:

Lot A. The amount of $142,400.00, being 80% of the cost of two 1,000 H. P. Diesel Electric Switching Locomotives. These locomotives were manufactured by American Locomotive Company and were delivered on December 5, 1946. Under appropriate order of the United States District Court for the Southern District of Georgia, dated November 20, 1946, their acquisition was temporarily financed through the Citizens and Southern National Bank, American Locomotive Company having assigned its interest in the conditional sale contract under which they were purchased to said Bank. The first installment of principal and interest is payable April 1, 1947 and quarterly thereafter. Successful bidder shall pay the amount of $142,400 to The Citizens and Southern National Bank on or before February 1, 1947.

Lot B. Not to exceed $340,000.00, upon acceptance of the last of the following units of equipment, being approximately 80% of the cost of a stream line passenger train consisting of four units, viz: one passenger baggage car, two passenger coaches, and one lounge observation car. These cars will be manufactured by The Budd Company and are expected to be delivered during March, 1947.

Each of said lots of equipment has been or will be sold to the undersigned under a separate conditional sale contract, entered into between him and the Manufacturer of such equipment, under the terms of which the title to said equipment is reserved in the Manufacturer or its assignee until the full purchase price and all interest thereon is paid in full.

Bids will be received on both of said contracts only and not separately, and the undersigned reserves the right to reject any and all bids. If two or more bidders bid the same rate, the successful bidder may be chosen by lot in such manner as the undersigned in his discretion may determine.

As provided in the conditional sale contracts, the undersigned will pay 20% of the cost of each item of equipment in cash as and when the same is accepted by him and will pay the balance of purchase price in 40 quarterly installments, payable as hereinafter provided. Anticipatory payments of installments of principal may be made on any quarterly payment date, such payments to apply to such installments in inverse order of maturity.

The successful bidder will become the assignee of the Manufacturer in respect of each conditional sale contract under assignment agreements which will

(1) Assign and transfer to the assignee all of the right, title and interest of the Manufacturer in the conditional sale contracts, as well as the equipment covered thereby, and entitle the assignee to receive the deferred payments of principal as well as interest as provided in said conditional sale contracts; and

(2) Require the assignee to pay to The Citizens and Southern National Bank the amount of $142,400 on or before February 1, 1947, being 80% of the cost of the equipment included in Lot A; and to the Manufacturer 80% of the cost of the equipment included in Lot B, when the last unit of equipment included in said Lot is accepted by the undersigned, provided, however, that such 80% to be paid to the Manufacturer shall not exceed the amount shown in paragraph 3 of this invitation.

First deferred installments of purchase price is payable three months from the first day of the first month after the month in which the last unit of equipment covered by each conditional sale contract is accepted.

Interest on unpaid installments of purchase price of equipment described in Lot B will run from date of acceptance of each unit until the first day of the first month following the month in which the last unit covered by the conditional sale contract is accepted and thereafter interest will be payable quarterly, as each quarterly installment of principal becomes due, on the balance of the purchase price of this equipment.

There is a covenant in each conditional sale contract to the effect that upon the termination of the Trusteeship of Central of Georgia Railway, the reorganized corporation or a successor trustee or trustees which succeed to seventy-five (75%) per cent. of the owned lines of the Railway Company at the termination of the Trusteeship shall be substituted for and in the place of the undersigned and upon such corporation or trustee or trustees being so substituted and assuming all of the obligations and covenants of the undersigned under said conditional sale contracts the undersigned shall stand discharged therefrom.

Bids pursuant to this invitation must be made in duplicate on forms furnished by the undersigned and must specify one rate of interest to be paid by the undersigned on deferred purchase price secured by both of said conditional sale contracts.

Bids shall be addressed to the undersigned and must be delivered before 12:00 o'clock noon, Eastern Standard Time, January 22, 1947, at his office, No. 233 West Broad Street, Savannah, Georgia.

Bids are to be submitted in conformity with the Clayton Anti-Trust Act and the regulations promulgated by the Interstate Commerce Commission pursuant to said Act.

Bids shall be enclosed in a plain envelope, securely sealed, bearing no indication of the name of the bidder or the rate of interest bid and marked "Bid under proposed Contract No. 5." No bid will be received unless it states the name and address of the bidder and, if the bidder be a corporation, the names and addresses of the Officers, Directors, and General Manager thereof and of the purchasing or selling officer or agent, and, if the bidder be a firm, partnership, or association, the names and addresses of each member thereof and of the manager, purchasing or selling officer or agent.

Bids will be opened immediately after noon, Eastern Standard Time, January 22, 1947, by the undersigned or J. D. McCartney, his Assistant. Bidders or their representatives may be present at said opening of bids and may examine all bids received.

If a syndicate submits a bid the bid should disclose the name of the member of such syndicate with whom the undersigned is authorized to deal in the event such bid is accepted.

Acceptance of the successful bid endorsed on one copy thereof will be mailed or delivered to the successful bidder not later than noon, Eastern Standard Time, on January 24, 1947, and this will constitute the contract between the undersigned and the successful bidder.

Prospective bidders may obtain forms for bids, together with copies of the conditional sale contracts and assignments by applying to the undersigned, No. 233 West Broad Street, Savannah, Georgia.

Undersigned has been authorized to invite these bids by order of the United States District Court for the Southern District of Georgia, Savannah Division, in the proceedings for the reorganization of a railroad in the matter of Central of Georgia Railway Company, Debtor, No. 4829, Document No. 471.

In the event all four units of equipment described in Lot B are not delivered to the undersigned in accordance with the provisions of the contract under which they are purchased, by July 1st, 1947, the bid of the successful bidder, insofar as that particular contract is concerned, may be withdrawn and the bidder relieved of further liability thereunder.

An opinion as to the validity of the conditional sale contracts and assignment agreements will be furnished by Messrs. Lawton and Cunningham, Attorneys, Savannah, Georgia, to the successful bidder.

Savannah, Georgia, January 3rd, 1947.

M. P. CALLAWAY,
As Trustee of the Property of Central of Georgia Railway Company,
No. 233 West Broad Street,
Savannah, Georgia.

Notice of the annual shareholders' meeting of the Standard Federal Savings and Loan Association at 5 o'clock p. m., on Wednesday, January 15, 1947, at 48 Broad Street, N. W., Atlanta, Georgia, is hereby made in compliance with charter, by-laws and regulations.

J. L. R. BOYD,
Secretary and Attorney.

CINDERS For Driveways or Septic Tanks
JONES & HARDIN, MA. 1107

TERMINAL STATION—MA. 4900
Eastern Time

Arrives—		—Leaves
	A. & W. P. R. R.	
12:55 am	Montgomery-Selma	7:15 am
12:55 am	New Orl.-Montgomery	8:55 am
1:15 pm	New Orl.-Montgomery	8:55 am
6:25 pm	Montg.-Selma-Local	1:15 pm
8:30 am	New Orl.-Montgomery	7:25 pm
Arrives—	C. OF GA. RY.	—Leaves
3:25 pm	Griffin-Macon-Savh.	8:20 am
6:05 pm	Albany-Jaxville-Florida	10:15 am
7:05 pm	Columbus	10:30 am
11:30 am	Griffin-Macon	4:00 pm
1:05 pm	Columbus	6:00 pm
9:00 am	T'pa-St. Pete Miami-Fla.	8:00 pm
8:00 am	Jaxville-Miami-Fla.	9:05 pm
7:15 am	Sav-Alby-Doth-Pan Cy.	11:00 pm
Arrives—	SEABOARD AIR LINE	—Leaves
8:10 pm	BirminghamMemphis	8:25 am
8:00 am	N.Y.-Wash.-Rich.-Norf.	8:30 pm
6:30 am	N. Y.-Wash.-Rich.-Norf.	9:45 pm
1:35 pm	BirminghamMemphis	6:00 pm
5:40 pm	N.Y.-Wash.-Rich.-Norf.	2:00 pm
Arrives—	SOUTHERN RAILWAY	—Leaves
6:00 am	Anniston-B'ham	11:45 pm
6:30 am	Columbia-Charleston	8:40 pm
7:00 am	Charlotte-Washington	1:30 am
7:10 am	Jax-Bwk.-Miami-Tam.	10:30 pm
8:10 am	Jaxville-Miami-St. Pete	9:30 pm
8:30 am	The Crescent	1:45 pm
9:15 am	Rome-Chattanooga	2:30 pm
10:10 am	The Southerner-N. Y.	8:30 pm
9:10 pm	Cinci.-Cleve.-Det.-Chi.	8:40 am
8:20 pm	The Southerner-N. O.	10:20 am
6:45 pm	Jaxville-Miami-St. Pete	12:01 pm
7:50 pm	Rich.-Wash.-New York	1:55 pm
1:25 pm	Bhm.-Mfs.-Vick.-Shrev.	5:15 pm
12:30 pm	Warm Spgs.-Columbus	5:55 pm
11:40 am	Cinci.-Chi.-Det.-Cleve.	7:10 pm
7:00 pm	Ashev.-Wash.-N. Y.	9:00 am
9:35 pm	MaconBrunswick	7:45 am
4:55 pm	Washington-New York	8:40 pm
10:00 am	Toccoa-Greenville	10:30 pm
10:10 pm	B'ham-Mfs.-Kan. City	7:45 am
7:40 pm	Chi.-Det.-Cleve.-Cin.	11:05 am
10:55 am	Miami-Tampa-St. Pete	7:50 pm

UNION STATION—WA. 3666
Eastern Time

Arrives—		—Leaves
	A. C. L. R. R.	
a8:30 am	Jacksonville-Miami	a12:28 am
b2:35 am	Jacksonville-Miami	b3:00 am
7:00 pm	Cordele-Waycross	8:30 am
6:25 am	Douglas-Brunswick	9:30 pm

a—Famous "Dixie Flagler" streamlined coach train operates every third day.
b—Winter season "Dixieland" Pullman-coach train resumes operation every third day. Ask Ticket Agent for dates.

Arrives—		—Leaves
	GEORGIA RAILROAD	
6:00 pm	Augusta-Charleston	9:00 am
6:00 pm	Florence-Richmond	9:00 am
7:20 am	Augusta-Florence	9:00 am
7:20 am	Charleston-Wilmington	9:00 pm
Arrives—	N. C. & ST. L. RY.	—Leaves
12:18 am	Streamliner Chicago	8:40 am
Jan. 4	Every 3d day thereafter	Jan. 5
2:50 am	Dixieland Cht-Nsh-Cgo	2:45 am
Jan. 3	Every 3d day thereafter	Jan. 4
Daily	The Georgian Streamliner	Daily
10:07 pm	Chatt.-Nash.-St. Louis	9:30 am
7:25 pm	Chattanooga-Nashville	10:00 am
7:15 pm	Chgo.-St. L.-Nash.-Chat.	11:30 am
9:45 am	Chatt.-Nash.-St. L.-Chgo	6:30 pm
8:30 am	Chattanooga-Nashville	9:30 pm
Arrives—	L. & N. R. R.	—Leaves
5:30 pm	Knoxv via Blue Ridge	8:15 am
8:25 pm	Cin.-Detroit-Chicago	9:45 am
9:15 am	Cin.-Louisville-Chicago	6:50 pm
7:[illegible]0 pm	Cin.-Louisville-Chicago	8:45 am

Schedules Published as Information

MAYOR OF HISTORIC LOUISVILLE RETURNED TO OFFICE FOR 34TH TIME

Constitution State News Service.

LOUISVILLE, Jan. 5—Back in 1912, life was slow and easy in this historic Georgia community, the dusty lane that was called Main Street was lined with hitching posts, and the man who was recently elected Mayor of Louisville for the thirty-fourth consecutive year was approached by a group of neighbors who wanted to know if he'd like to take a try at politics.

"I didn't know much about being a Mayor," R. L. Bethea recalled Sunday as he glanced over the City's 1947 election returns which had returned him to his post for the thirty-fourth time, "but I tried for the Mayor's post, was elected and I've been serving ever since."

Most of the election years have been easy ones for the Jefferson County farmer, fertilizer dealer and cotton broker, as proved by the fact that this year's election was his first contested one in 23 years. He defeated S. E. Jones.

"A Mayor doesn't do much," he protested Sunday, "it's the City Council and the Clerk that really counts." Louisville citizens, however, who for the past 34 years have been taking their problems to him, think differently about the 66-year-old civic leader.

"We did a lot of looking around in those days before we'd ask somebody to run," was the way one old pioneer put it after the election.

Styles Speaks Jan. 15

Paul Styles, regional director of the National Labor Relations Board, who was scheduled to address a forum audience at Atlanta University on Jan. 8, will speak to this group on Jan. 15 in the Exhibition Room of the University Library. His subject will be "Government and Labor."

PRIVATE LIFE OF BUCK

"I don't think much of the food we get in this carnival—this morning the toast was burnt!"

Dr. Whitaker To Speak

Dr. Carl Whitaker, Associate Professor of Psychiatry at Emory University, will address the Atlanta Civitan Club at 12:30 p. m. tomorrow at the Atlanta Athletic Club. The subject of the address will be "How To Grow Up."

Davison-Paxon Promotions Announced

Charles Jagels, President of Davison-Paxon Company, has announced promotions, effective Feb. 1, for the following employees:

Mrs. Ann Couper Giudici to become buyer in the Georgian Room, to succeed Mrs. Mae Flaherty, resigned. Mrs. Giudici, recently in the neckwear department, was formerly assistant buyer in the Georgian Room.

Mrs. Pauline Smith, formerly assistant to the fashion co-ordinator and now assistant buyer in the neckwear department, will succeed Mrs. Giudici in the latter department.

Mrs. Maxie Meadows, formerly assistant buyer in the knit underwear group, will become manager of the underwear department.

Miss Betty Jordan, now underwear buyer for the basement store, will become manager of the rayon, silk and cotton underwear department.

Mrs. Sarah Poole, formerly bridal consultant, will become manager of the negligee and robe department.

Miss Eula Callaway, formerly of LaGrange, will become manager of the bridal salon to succeed Mrs. Poole. Miss Callaway was assistant in that department.

Jagels also announced that Miss Mildred Claster has resigned as manager of the underwear group. She has not announced her future plans.

ADVERTISEMENT

GRAND JURY PRESENTMENTS—NOVEMBER-DECEMBER, 1946, TERM

PRESENTMENTS

Honorable Frank E. Hooper,
Judge, Fulton Superior Court,
Atlanta, Georgia.

We, the Grand Jury for the November-December, 1946, Term of Fulton Superior Court, having completed our term, submit the following Presentments:

JUVENILE PROBLEMS

Juvenile delinquency is, in our opinion, one of the most pressing problems of the day. Continued efforts on the part of the Juvenile Court toward correcting and rehabilitating rather than simply punishing juvenile offenders are essential to the solution of this problem. Preventive measure are the primary factors here.

The establishment in Fulton County by the State of Georgia of a training school for both white and colored boys, which has been recommended by previous Grand Juries, is recommended by us. Pending the time this can be accomplished, we feel that the farming activities of the industrial camp should be materially reduced, that a colored school teacher should be assigned to teach the young negroes in this camp and that the inmates of both camps should be given training for city occupations rather than simply being used as farm laborers. By reducing farm activities to the point where only the necessities for the camp are produced, considerable money can be saved for investment in the projects outlined above.

COURT HOUSE—PHYSICAL PROPERTY

We find that the Fulton County properties were in fairly good condition, but were wholly inadequate to house the various departments. The lack of storage space for important records associated with the offices of Tax Collector, Tax Receiver and Clerk of the Superior Court, was quite evident. This was especially true regarding the space provided for the Tax Collector's office. Also, space to store the two hundred and fifty voting machines valued at approximately $325,000.00 has not been provided.

It is recommended that additional space be provided to permit these various offices to properly store and safeguard these valuable records.

It is also recommended that suitable space be provided in convenient locations in the county for the housing and maintenance of the voting machines.

It is further recommended that efficient transportation facilities be provided for transporting the voting machines to and from the various voting places and reduce the possibility of damage.

PURCHASING DEPARTMENT

We find the Purchasing Office is being run in a very efficient manner, with the exception of an inadequate amount of space for the department for the handling of valuable and permanent records, which should be preserved. We recommend as soon as possible that this department be furnished with additional office space.

The continued growth of the activity in the offices of Tax Receiver, Tax Collector and Tax Assessors, does not provide adequate floor space for efficient operation of the personnel, nor storage space for records, nor adequate space for citizens to transact business with these departments. Pending the time the Court House annex is erected, we recommend that warehouse space suitable for filing of records be secured to preserve these records, and eliminate the fire hazard caused by them being stored as they are now.

We also recommend that the County Commissioners endeavor to secure the passage of laws allowing the use of "Photostatic Equipment" in the recording and reproduction of documents, deeds and other records, also secure the passage of laws to equalize the responsibility of errors between the elective head of departments and the subordinate responsible for the error.

In the interest of efficiency and economy, it is recommended that the offices of Tax Collector and Tax Receiver be consolidated to perform the functions of both these offices. It is urged that the County Commissioners and the Fulton Delegation give consideration to the need for this consolidation, which has been recommended by past Grand Juries.

DEPARTMENT OF LICENSE AND REGULATIONS

The records of the Department of License and Regulations are efficiently and orderly maintained. This is the first year of operation for this Department, which for eleven months produced revenue of $115,000.00 at an expense of $12,000.00, continued enforcement of the functions of this regulation will do much to curb lawlessness and produce revenues not heretofore received.

POLICE DEPARTMENTS—CITY AND COUNTY

As traffic conditions continue to be one of our most important problems, we have studied the recommendations of previous Grand Juries and find that the fifty additional police officers, as recommended, have been employed by the City of Atlanta.

We find that previous recommendations of the Grand Jury have not been complied with in the following respects:

(a) A six day work week for police officers: This has not been put into effect, but we have been informed by the Police Department that this was being worked on.

(b) That a thorough training program for new police officers, and a refresher course for old officers be instituted: We were informed the Atlanta Police Department now has a training course in effect and would be improved.

(c) That a sub-department of Social Correction be established under the jurisdiction of the Atlanta Police Department for handling women and children, especially first offenders: We find nothing has been done about organizing such a sub-department, although two additional women have been employed to assist in this work.

(d) That the consolidation of all police records under a sub-department be set up for that purpose: We were informed by the Police Department that this would be done, that it is now being worked on and is in the blue print stage.

(e) That automatic recording machines for taking confessions be purchased: It is suggested that further study be made.

(f) That the City of Atlanta either furnish uniforms for police officers or provide allowance for uniforms: This is being considered by City Council.

(g) That a trained Traffic Director-Engineer be employed jointly by both City and County: We suggest that further study be made.

It is the further recommendation of this Grand Jury that the following matters be given attention:

1. That police officers and detectives exercise care in securing and preparing evidence in cases for presentation to the Solicitor's office and the Grand Jury, and that written confessions be obtained, wherever possible.

2. That a County Traffic Court under a Deputy Jurist be set up to handle offenders of minor traffic regulations.

3. That a sub-department be set up for handling women and children, especially first offenders: This is a department—the same as recommended for the City Police Department.

4. That fingerprinting and photography be expanded for use in apprehension of criminals.

5. That Fulton County continue policy of placing signs on all highways, leading into the county, warning motorist that roads are patrolled. That limit of fifty-five miles per hour be permitted until road approaches a congested area, where signs be placed reducing the limit to thirty-five miles per hour, excepting schools, churches and other zones restricted by State Laws. It is further recommended that speed limits be increased up to the State limit in those areas where four lane or super-highways justify this increase with reasonable safety.

FIREARMS REGISTRATION

There are so many cases of murder and other offenses directly resulting from the illegal possession of firearms that we recommend a Firearms Registration Law be enacted in this State requiring registration of all firearms and that this matter be perused with the Fulton County Delegation in the Legislature looking to having an appropriate law passed and to further promote a similar law by other States so as to eliminate black-market operation in firearms.

GRADY HOSPITAL

We recommend that some provision be made as soon as possible for caring for our mentally sick citizens other than in our jails where they are not equipped to treat these unfortunate people. We concur in the recommendation made by the September-October Grand Jury; i. e., that provisions for a psychopathic ward be included in the plans for addition to Grady Hospital in order to properly care for mental cases. However, pending such a development, we recommend that our City and County officials endeavor to make temporary arrangements for taking care of these citizens other than in jails and where they can receive proper treatment pending disposition.

ROADS AND BRIDGES—COUNTY CONVICTS

We recommend that the quarry formerly operated by the W. P. A. in old Milton County be reopened and the necessary machinery be purchased for its operation. Also, the reopening and operation of the Cascade Road quarry.

We recommend that the replacement of the three unserviceable bridges in old Milton County be pushed to completion.

Thought should be given to the merit system in the Public Works Department and to placing it on a Civil Service Basis.

PARDON AND PAROLE

We feel that the Board of Pardons and Parole is endeavoring fairly and fearlessly to carry out the provisions of the law respecting pardons and paroles. The results obtained are seriously affected by the Indeterminate Sentence Law, which requires that all persons be paroled after serving the minimum sentence—less good conduct time—also the present custom of paroling misdemeanor prisoners upon recommendation of trial Judge regardless of the previous record of the offender.

We recommend that the Legislature abolish the Indeterminate Sentence Law.

SHERIFF'S OFFICE AND JAIL

It is recommended that the Chief Jailor keep an accurate written report, to be furnished to the Sheriff's office, of all prisoners which leave the jail, during their term of confinement. It is also recommended that supervision of all personnel in connection with the jail be placed under the Sheriff's office.

SOLICITOR GENERAL'S OFFICE

In conclusion, we want to commend the Solicitor General and his organization for efficiently and courageously pursuing the duties of his office.

PUBLICATION OF PRESENTMENTS

We recommend to the Court that these Presentments be published in the Atlanta Constitution, the Atlanta Journal, and the Fulton County Daily Report.

This the 3rd day of January, 1947.

Respectfully submitted,

FULTON COUNTY GRAND JURY,
NOVEMBER-DECEMBER, 1946, TERM,

H. W. CHANDLER, Foreman.
VERNON WOOTEN, Secretary.

2. James E. Dickey, Asst. Foreman,
4. R. B. Johns, Asst. Secretary,
5. Ernest Cantrell,
6. J. H. Howard,
7. I. T. Davis,
8. C. W. Dyer,
9. J. L. Gatlin, Sr.,
10. Edward S. Gay,
11. H. E. Judge,
12. E. D. Lester,
13. T. A. Aderhold,
14. W. L. West,
15. T. S. Logan,
16. F. R. Hart,
17. Hugh A. Smith,
18. V. R. Butterworth,
19. Edward McGonigal,
20. Miller Wilson,
21. George E. Glenn, Jr.
22. Lorenzo F. Jones, Jr.,
23. J. W. Lea.

ORDER

The within and foregoing Grand Jury Presentments for the November-December, 1946, Term are ordered published as recommended by the Grand Jury.

This the 3rd day of January, 1947.

FRANK A. HOOPER, JR.,
Judge, Superior Court,
Atlanta Judicial Circuit.

ADVERTISEMENT

GRAND JURY SPECIAL PRESENTMENTS

GEORGIA, FULTON COUNTY:

To the Honorable Frank A. Hooper, Judge of Superior Court, Atlanta Judicial Circuit.

The members of the November-December, 1946, Grand Jury herewith respectfully submit this Special Presentment, while this is not an investigating Grand Jury, a public catastrophe has occurred during this term of court your Grand Jury felt called upon to investigate this catastrophe and to make recommendations to prevent any such future catastrophe.

The catastrophe referred to is the fire which occurred on the seventh day of December, 1946, in the Winecoff Hotel, in which 119 persons lost their lives. After a careful investigation into all matters connected with the origin of this fire, the spread of the fire, and the method of combating the fire and its spread, and equipment available to the Atlanta Fire Department at the time of the fire, your Grand Jury has the following recommendations to make:

FIRE DEPARTMENT EQUIPMENT

Your Grand Jury recommends that all equipment over the age of 20 years be replaced with new equipment, and the old equipment placed in a reserve status to be used should a major conflagration occur.

Your Grand Jury recommends that all wooden ladders now used by the Fire Department of the City of Atlanta be immediately replaced with light weight metal ladders preferably with Duraluminum. Your Grand Jury recommends that the obsolete hand-operated aerial ladders be replaced as soon as possible by modern hydraulic aerial ladders of heights of 85 to 100 feet and in addition that two new hydraulic aerial ladders be supplied the Fire Department.

The Grand Jury further recommends that the following equipment be supplied to the Fire Department in such quantities as the Board of Fire Supervisors deems necessary.

ITEM 1. Aluminum pipe scaling ladders.

ITEM 2. Portable electric loud speaking units.

ITEM 3. One permanent loud speaker unit to be installed on the Assistant Chief's car.

ITEM 4. All pumpers be of 1,000 gallon per minute capacity.

ITEM 5. Sufficient spare parts for repair of all mechanical equipment to be kept on hand at all times.

ITEM 6. That the Navy type dual purpose fire nozzle be issued to the Fire Department in sufficient quantities so there will be one for each hose, and that they be carried to the scene of every fire.

ITEM 7. That rescue breathers be supplied to each fire truck and that they be used when entering a smoke-filled building.

ITEM 8. That pulmotors be carried to the scene of every fire.

PERSONNEL

Your Grand Jury wishes to commend the individual firemen for the job that they did in combating this fire considering the equipment that they had and the training that they had been given. There were individual instances of most courageous conduct.

Your Grand Jury recommends that the personnel of the Fire Department be immediately placed on a six-day week and that sufficient additional personnel be employed to make this possible. When money is available in the City Treasury the personnel of the Fire Department should be placed on three watches of eight hours a day each, with the off-watches subject to call in case of major fires.

Your Grand Jury recommends that the personnel of the Fire Department receive additional and continuing training in the following particulars:

(1) The use of rescue breathing apparatus while combating fire.

(2) The use of pulmotors as a means of resuscitation.

(3) The use of scaling ladders in rescuing personnel.

(4) The use of 100 feet rescue ladders.

(5) The use of high pressure fog for combating all types of fires.

(6) That the Captains and Assistant Fire Chief be given training in controlling and directing their men and fire victims by the use of portable electric loud speakers.

(7) That they be trained in at least two alternate plans of combating fires in the various types of buildings in the downtown fire zone.

(8) That steps be taken if possible to send certain select personnel to one of the U. S. Navy Fire Fighting Schools to learn fire fighting methods developed during the war.

(9) That facilities be developed locally to train personnel in utilizing the latest equipment on actual instruction fires.

Your Grand Jury recommends that all promotion of personnel be on a merit system based on written and practical examinations and experience in combating fires.

FIRE PREVENTION

Your Grand Jury recommends that the staff of the Fire Marshal be increased. In addition, your Grand Jury recommends that the Fire Marshal, or one of his Assistants, attend all fires for the purpose of advising the Chief or Assistant Chief in charge as to location of any dangerous portion of a building then on fire.

Your Grand Jury recommends that after each inspection of the hotel or other building a copy of the Fire Marshal's report and recommendations to correct fire hazards be furnished to the management of the buildings and a receipt taken and kept on file and a copy given to the Building Inspector.

Your Grand Jury recommends that the City Council be urged to pass the following ordinances:

(1) A requirement that all hotels maintain a fire watchman from 11 o'clock p. m. to 7 o'clock a. m. That said watchman be required to punch a time key clock with the punch keys located at the extremity of each corridor as far removed from the elevator as possible.

(2) That all hotel and other building fire hose be renewed on reaching the age of 15 years and be tested twice each year.

(3) That all buildings constructed in the future be required to have fire hose on a "doughnut" type reel.

(4) That all hotels and hospitals be required to install an automatic smoke alarm system with the alarm located at Number 1 fire station.

(5) That all hotels be required to install an internal fire alarm system.

(6) That the Building Inspector be required to make an inspection of all hotels, hospitals and apartments as soon as practicable and make recommendations to the management as to reduction of fire hazards and the improvement of fire safety measures.

(7) That all hotels constructed in the future be required to have metal doors to each bedroom.

(8) That a Resolution be passed directing the Fire Marshal to inaugurate and encourage a program of co-operation for voluntary fire prevention among all building proprietors and occupants in the downtown fire zone.

(9) That all rugs and draperies be required to be treated with flame-resistant solutions.

(10) Maintenance of one fireman in both colored and white clinics in Grady Hospital at all times.

Your Grand Jury recommends that the Representative in the General Assembly for Fulton County, and the State Senator from the 52nd District be urged to sponsor legislation for hotels and hospitals in the next session of the General Assembly which would provide the following:

(1) The installation of fire doors on all open stairways and on all pipe shafting.

(2) The installation of concrete or metal fire breaks on each floor in all shafting.

(3) The installation of sprinkler systems.

(4) That all elevator shafts be enclosed and have doors that when closed will seal the shaft.

(5) That all hotels be required to install exit lights with the power supply to each light coming through a sealed fire-proof conduit having a power source separate from the main hotel power plant.

NUMBER 1 FIRE STATION

Your Grand Jury is concerned with the age and fire-hazardous nature of Number 1 Fire Station. Since this station houses all alarm equipment a fire there would be disastrous. Your Grand Jury strongly recommends the immediate construction of a new central station on the city property at Gilmer and Courtland Streets.

COMMENDATION

Your Grand Jury wishes to commend the personnel of the Grady Memorial Hospital for its outstanding work in caring for the injured and removing the dead to the hospital and assisting the firemen in combating the fire.

Your Grand Jury wishes to particularly commend Dr. B. Wall for his courageous work in rescuing trapped persons from the sixteenth floor of the Winecoff Hotel.

FIRE CHIEF

Your Grand Jury wishes to direct the attention of the Fire Chief to the following particulars which were brought out in our investigation:

(1) Failure to promptly bring hoses into play on the Peachtree side of the Winecoff Hotel. The evidence presented to the Grand Jury was that had this been done the lives of many might have been saved.

(2) Failure to properly utilize the Collier Building as a vantage point from which hose crew could operate.

(3) The delay of two hours in using Davison-Paxon Company building at a point from which to direct hoses on to the Ellis Street side of the Winecoff Hotel.

(4) Failure to use hook-on scaling ladders in rescue of personnel. Since these ladders can be rapidly erected from floor to floor on the outside of the building your Grand Jury feels that this should have been done and that had it been done more person would have been able to escape from the building.

(5) Failure to request replacements of obsolete hand-operated arial ladders. It has come to the attention of the Grand Jury that some of the ladders are in excess of twenty-five years old and are entirely out of keeping with modern fire fighting equipment.

(6) Failure to have a plan for isolating and combating fires of this type. Your Grand Jury feels that had firemen been placed above the floors that were on fire at the time the Fire Department arrived (as was done in the Kentucky Hotel fire, Louisville, Kentucky, with much success) this fire might have been confined to a relatively few floors in the hotel.

(7) The failure to have men trained and ready to utilize rescue breathing apparatus to enter the upper floors of the Winecoff Hotel from the Mortgage-Guarantee Building, and rescue the people before they suffocated.

(8) Failure to maintain a continuing training program in actually putting out fires and in requesting modern equipment and utilizing modern methods of fire fighting.

(9) For failing to requisition and aggressively pursue such requisition to obtain proper fire fighting equipment.

(10) In failing to insure that repairs for equipment were completed in the speediest possible time.

Your Grand Jury strongly urges that the Fire Chief investigate and make himself familiar with all the methods of combating fire that have been developed by the Army and Navy during the course of the war and to instruct his men thoroughly in the use of those methods at the earliest possible date.

We recommend to the Court that these our Special Presentments be made public in The Atlanta Constitution, The Atlanta Journal, and the Fulton County Daily Report.

This the 3rd day of January, 1947.

Respectfully submitted, Fulton County Grand Jury November-December, 1946, term.

H. W. CHANDLER, Foreman.
VERNON WOOTEN, Secretary.
JAMES E. DICKEY, Asst. Foreman.
R. B. JOHNS,
ERNEST CANTRELL,
J. H. HOWARD,
I. T. DAVIS,
C. W. DYER,
J. L. GATLIN, SR.
EDWARD S. GAY,
H. E. JUDGE,
E. D. LESTER,
T. A. ADERHOLD,
W. L. WEST,
T. S. LOGAN,
F. R. HART,
HUGH A. SMITH,
V. R. BUTTERWORTH,
EDWARD McGONIGAL,
MILLER WILSON,
GEORGE E. GLENN, JR.
LORENZO F. JONES, JR.
J. W. LEA.

ORDER

The within and foregoing Grand Jury Special Presents for November-December, 1946, Term are ordered published as recommended by the Grand Jury.

This the 3rd day of January, 1947.

FRANK A. HOOPER, JR.
Judge, Superior Court,
Atlanta Judicial Circuit.

CLASSIFIED ADS

THE ATLANTA CONSTITUTION
Alabama and Forsyth Streets, S. W.
WANT AD INFORMATION
The rates below apply to all advertising originating in the State of Georgia:
Single insertion, Sunday, per line . . 35c
Single insertion, daily, per line . . . 33c
Daily and Sunday rates:
2 times consecutively, per line per day 27c
7 times consecutive, per line per day 25c
26 times consecutively, per line per day 21c
Minimum, Two lines (11 words)
In estimating space, figure five average words for first line and six average words for each additional line.
10% Discount for Cash
CALL WALNUT 6565
ASK FOR AD-TAKER
MEMBER OF THE ASSOCIATED PRESS
The Associated Press is exclusively entitled to use for publication all news dispatches credited to it or not otherwise credited to this paper, and also the local news published therein.
Entered at Atlanta Post Office as Second-Class Matter.
SUBSCRIPTION RATES BY CARRIER

Daily and Sunday	One Week	35c
Daily Only	One Week	30c
Daily and Sunday	One Month	$1.52
Daily Only	One Month	1.30
Daily and Sunday	Three Months	4.55
Daily Only	Three Months	3.90
Daily and Sunday	Six Months	9.10
Daily Only	Six Months	7.80
Daily and Sunday	One Year	18.20
Daily Only	One Year	15.60

Mail Rates on Application
ADDRESS ALL MAIL to The Atlanta Constitution, Atlanta 2, Ga.
THE CONSTITUTION is not responsible for advance payments to carriers or dealers. Receipts given for subscription payments not in accordance with published rate are not authorized; also not responsible for subscription payments until received at office of publication, Atlanta 2, Georgia.
KELLY-SMITH COMPANY, National Representatives—New York, Chicago, Detroit, Boston, Philadelphia, Atlanta.

Travel Opportunities 1

R. S. EVANS rents cars. Daily-weekly trip and vacation rates. CY. 2243.

Cemetery Lots 7

ONE 8-grave lot or will sell as two 4-grave lots. Crestlawn. HE. 6477-R.

Lost and Found 8

LOST—Six weeks ago, between Woodbury and Bremen, one male collie dog, brown and white, big dog. Finder will be rewarded. John C. Conaway, Summerville, Ga.
LOST—Old gold signet ring, reddish stone with hand-painting of star. Reward. Dr. L. Minor Blackford, 104 Avenue de Leon Ave., VE. 4212.
FOUND—A complete stock of records, new and old favorites. Mail and phone orders accepted. Open evenings. 1079 Capitol Ave. WA. 2843.
FOUND, a place that rents sedans and convertibles for trips and vacations. Daily or weekly rates. R. S. Evans, CY. 2243.
LOST—Suede jacket and brown billfold, containing driver's license and Navy furlough papers. Reward. HE. 5859-M.
LOST—Thin Bulova pocket watch and broken chain Tuesday night. $25 reward if returned. M-159, Constitution.
STRAYED from West View Dr., several small red pigs. W. J. Dobbs, RA. 8612.
LOST—Brown male cocker vicinity Peachtree Way. CH. 3645.

Personals 9

FALSE TEETH REPAIRED
BY DENTAL LABORATORY, direct to you in a few hours.
OLD DENTURES made into light pink translucent acrylic, each . . $15.00
ONLY highest quality materials used.
DENTAL craftsmen with over 15 years' experience. Save time and expense by dealing direct. Army veteran of 37 months' service. We do not practice dentistry.
QUICK SERVICE
DENTAL LABORATORY
27½ BROAD ST., S. W.
Over Planters Peanut Store
FULL LINE OF IMPORTED AND DOMESTIC DELICACIES
IMPORTED OLIVE OIL AND CHEESE
MOCHA and JAVA and MANY OTHER GOOD BLENDS OF COFFEE
DICRISTINA FOOD STORE
102 Sixth St., N. E. — HE. 3438
Three Doors from Peachtree St.
CLEARANCE SALE
$8.98 ALL-WOOL sweaters—now $1.98
$7.00 to $7.95—ladies' dresses—now $2.00
$1.00 all-wool and silk head scarfs—soiled—25c
$3.00 to $5.00 ladies' handbags, now $1.00 plus tax
$1.98 ladies' winter hats—now 50c
$2.98 child's rocking horse—$1.00
$6.95 all-metal scooters—$4.50
ROZETTIE'S, INC.
564-566 Whitehall St., S. W.
BICYCLES
NEW AND REBUILT
WAGONS $1.95 Up
SCOOTERS $2.00 Up
Skates, Electric Cannons, Jockey Cycles, Sidewalk Bikes.
BICYCLE ACCESSORIES
PAINTING AND REPAIRING
FAST DELIVERY SERVICE
10TH ST. BICYCLE STORE
114 Tenth St., N. E. VE. 2237
BETTER DEAL BARGAINS
NEW Atlanta Franklin heaters, $18.85; new 95 Spark laundry heaters, $17.50; rebuilt laundry heaters, $5.95; circulator heaters, $25; wood and coal ranges with warmer closets, $29.50; oil ranges, $22.50. Many other bargains. We repair ice boxes, bedsprings, stoves. Buy, sell, exchange.
BETTER DEAL FURNITURE CO.
191 Whitehall St. JA. 0063
FALSE TEETH REPAIRED
MADE NEW—EA. $13
ONE-DAY SERVICE
WE DO NOT PRACTICE DENTISTRY
DENTAL LAB SERVICE
105½ Broad St., S. W. JA. 4202
Across From Fulton Furn. Co.
T. R. BLACK
JEWELER
NOW OPERATING UNDER THE NAME
BLACK BROS., JEWELERS
22 Forsyth St., across from Rich's and new Constitution Bldg.
MOLER SYSTEM OF COLLEGES
TEACHES BEAUTY CULTURE AND BARBERING
SHORT COURSES QUALIFY
G. I. APPROVED
Call or Write 34½ Marietta St. JA. 3209
MANUFACTURER'S DISTRIBUTORS sell with photographs; 1,000 reproductions $17.50, made from your photos. For samples, quality prices, write Coleman Associates, 123 Luckie St., Atlanta.
GORDON'S JEWELER
WE REPAIR WATCHES & CHRONOGRAPHS.
22 FORSYTH ST., N. W. WA. 4168
MAX FRIED—Expert watch repairing by professional. New Way timing by machine. Prewar prices paid for broken watches. Prewar schedules and prices. 469 Peachtree Arcade Bldg. CY. 2481.
INCOME TAX
RETURNS PREPARED
402 Peachtree Arcade Bldg.
Telephone CY. 3855
WANT to board girl who will be six by Dec. 47. Own child this age. Will school, pay all expenses, $40 month. Mrs. H. C. Norris, Powder Springs, Ga.
HAVE YOUR BICYCLES REBUILT LIKE NEW
SOL COHEN BICYCLES
784 Gordon St. RA. 4154
PHOTOGRAPHS MADE IN YOUR HOME, DAY OR NIGHT. BY APPT. CALL PAUL ROBERTSON STUDIO, HE. 1473. 15 YEARS' EXPERIENCE.
REPAIRS ON ALL MAKES
REFRIGERATORS
WASHING MACHINES
CA 3391—AM. 4361
MAKE your own Laundry Soap cheap. No other soaps. Send $1 for formulas. W. R. Swain, Jr., 1413 13th St., Meridian, Miss.
DREAM BOOK, "Lucky" goods, incense, herbs, oils, candles, spiritualistic books and supplies. Hussey's, 115 S. Broad.
WHY suffer from arthritis and so-called rheumatism when you can get relief. P. O. Box 5072, Atlanta 2, Ga.
WILL pick up and deliver packages after school. Have own package-delivery scooter. Call Bill, RA. 5741.
WE REPAIR all makes of refrigerators and washing machines. RA. 1643 and AT. 4205.
PUBLIC SPEAKING, radio, dramatics, speech correction, voice. Eng. JA. 0178.
RUGS DYED BY FLOORMASTER ARE BEAUTIFUL. 3147 P'TREE. CH. 6611.
CLOCK REPAIRING ONLY
Guest Wood's, 169½ Mitchell, CY. 3271
DR. C. A. DUNCAN, DENTIST
235½ WHITEHALL ST., S. W. MA. 4537
XMAS PHOTOGRAPHS MADE in your home, day or night. LaMance, JA. 4943.
USE RELIABLE WAY UP SERVICE
$1.50 MO. CR. 2277
CURTAINS LAUNDERED—MRS. C. R. SMITH, 807 PRYOR ST., MA. 2780.
R. S. EVANS rents cars. Daily-weekly trip and vacation rates. CY. 2243.

Use Constitution Want Ads

Personals 9

Beauty Aids

ARTISTIC
PERMANENT WAVES
MACHINE, MACHINELESS
COLD WAVES
HAIR STYLING, shaping, shampoo and sets. Scalp and dandruff treatments. Hair tinting, bleaching, facials and facial packs. Manicuring. Hand and arm massage and all other Beauty Service at student prices. Supervised by nationally known instructors. Best quality materials used.
No appointments. No waiting.
Artistic Beauty Institute
5½ Auburn Ave., Corner Peachtree.
Limited Time Only
SPECIAL
CREAM OIL WAVES
RYCKELEY'S
BEAUTY SHOP
JA. 6830
27½ Broad St., S. W.

Business Personals

FIREPROOFING
HAVE your rugs, carpets, upholstered furniture, drapes, etc., fireproofed. Do not take chances. Atlanta Rug Cleaning Co., VE. 4019.

Dressmaking

DRESS DESIGNING
PATTERN MAKING COURSE
PREPARE for employment as dress designer by learning the fundamentals of pattern making for women's clothing at the Atlanta Opportunity School, 417 Piedmont Ave., N. E. Units in dressmaking, tailoring, alteration, fur craft, drapery and slip-cover making also given. Enroll now in order to get full benefit of the course.

Educational

A FRESHER course in Gregg Shorthand will begin at the Atlanta Opportunity School, 5:30 p. m. Friday, Jan. 10. This course will be designed to help those who want to improve their theory and increase their speed. The course will meet once a week at the start. Other courses at the school will be dictation each Monday and Wednesday at the same time; typing and comptometer every day. Atlanta Opportunity School, 417 Piedmont Ave., N. E.
REGISTER at the OPPORTUNITY SCHOOL on January 6 and 7 for classes beginning now. 5 days week in Gregg Shorthand. Refresher course from 11:15 to 12:45. Advance dictation from 12:45 to 1:30. Related subjects at convenient hours.
417 PIEDMONT AVE., N. E. AT. 2701
BEGINNERS' DANCING SCHOOL
SHRINE MOSQUE FOX THEATER
FREE SAMPLE LESSON
THE GENTILE DANCE CLUB
WED., SAT., 8 P. M. HE. 9226
HALL AVAILABLE FOR RENTALS

Slip Covers

LARGEST SELECTION OF PRESHRUNK SLIP COVERS AND DRAPERY FABRICS IN THE SOUTH. IMMEDIATE DELIVERY. PREWAR PRICES.
ATLANTA FABRIC MART
253 PEACHTREE ST., N. E. JA. 1415

Business Service 10

Advertising Service

DECALS, book matches, calendars, adv. specialties. TUELL, Healey Bl. WA. 7967

Appliance Repairs

TILLER & AIKEN APPLIANCE CO., 789 Cascade Ave., S. W. All makes of refrigerators, washing machines, radios and all small electrical appliances repaired. Immediate service and free estimates. RA. 1025.
EXPERT washing machine and vacuum cleaner repairs. Immediate service, guaranteed work. Brandt Appliances, 112 Tenth St., N. E. AT. 5776.

Bed Renovating

SUPERIOR MATTRESS CO. HIGH-GRADE RENOVATING, UPHOLSTERING AND REPAIRING. HE. 9274. 835 BANKHEAD AVE., N. W.
ATLANTA'S OLDEST RENOVATORS. TRIO MATTRESS CO., MA. 2983.

Building, General Repairing

BUILDING
REMODELING, ALTERATIONS, REPAIRING; CONCRETE DRIVES, ETC.
DECORATING
EXTERIOR, interior painting, papering, floor finishing.
ROOFING
ROOF repairs, gutters installed and repaired.
QUALITY MATERIALS
EXPERIENCED, courteous labor. Atlanta's most complete repair company. Free estimates. Call CH. 6734-5.
CONCRETE PAVING
FOR PERMANENCY
DRIVEWAYS
WALKS
FLOORS
WALLS
BASEMENT
WATERPROOFING
FHA TERMS IF DESIRED
Morris Contracting Company
553 COURTLAND, N. E. VE. 8831
CEMENT WORK
WATERPROOFING BASEMENTS; DRIVES, WALKS, BASEMENTS, FLOORS & WALLS; CEMENT BLOCK AND BRICK WORK ESTIMATES FREE.
J. G. POWELL, CR. 1577
HOME repairing, remodeling, building and designing. Call us for cheapest prices on first-class workmanship. Reed Const. Co., Designers & Builders, 1128 Hemphill Ave., N. W., AT. 3504.
HOMES REPAIRED
NEW & old bldgs. Sills replaced. Termite spraying. Carpenter work. HE. 4362.
McCALLA CARPENTER SHOP, 214 Carroll St., S. E., Atlanta, Ga. Repair work, cabinet and store counters. Special orders made to order. Call MA. 6734.
PLUMBING
REPAIR WORK specialty, also contracting work, immediate service. AM. 6187
REPAIRS, carpentry, new steps, sills replaced, underpinning, painting, reroofing up to 36 mos. to pay. HUNNICUTT, VE. 4559 or WA. 7054.
ALL KINDS of home repairing, large or small, carpenter work, roofing, new screens and screen doors. Call any time. JA. 1420-J.
ANYTHING IN REPAIR OR CARPENTER WORK. CALL C. A. AMERSON, CR. 7025.
GARAGE—12x22—Erected with concrete foundations. IMMEDIATELY $380. HE. 9218.
ROOF leaks stopped $3. Gutter cl'nd. John Rawlins, day or night. MA. 0037
CARPENTERING, BUILDING AND GENERAL REPAIRING. CY. 3094.
CARPENTER work and repairs, work guaranteed. Hardwick, CY. 3992.
FOR remodeling or decorating call Wallace Realty Co. HE. 0322.

Building Materials

SAND-CRUSHED STONE
CONCRETE BLOCKS—ALL SIZES
GENERAL CONCRETE & MASONRY WORK.
S. & J. Bldg. Supply Co., CA. 3897.
LUMBER, LUMBER, LUMBER
BUILDERS' SUPPLY
EVERYTHING for the home owner or contractor. American Builders Supply, 1590 Dekalb Ave., N. E. DE. 1262.
GALV. steel framing for 20x32 bldg., welded in sections for easy moving and erection. For bargain, call VE. 6139.
WEATHERSTRIPPING—Saves fuel. For free estimate, FHA terms, call Moon & Trimby Co., AM. 4626.
SHEET ROCK, utility board, storm sheeting, flooring. JA. 6377 nite, CA. 2264 day.
WEATHERSTRIP and insulate now by one of Atlanta's oldest firms. VE. 2013.
STONE BLOCK WORK, STONE, SAND, GRAVEL DELIVERED. MA. 5837.
BUILDING MATERIAL OF ALL KINDS
RA. 5489.
SAND AND CINDERS DELIVERED
RA. 7275.
SHEET ROCK
RA. 5489

Cabinet Makers

CABINETS, SHELVING, BARS AND COUNTERS MADE TO ORDER. Ponce de Leon Wood and Cabinet Shop, 786 Ponce de Leon Ave., N. E. (rear). Days VE. 6735, evenings VE. 5043.
CABINETS, COUNTERS, FIXTURES BUILT to order. Bankhead Cabinet Mfrs., 1332 Bankhead Ave., N. W. AM. 5511.
PARTITIONS, bins, counters. Best union carpenters. Brooks, CA. 8674.

Calcimining, Cleaning, Painting

PAPERING, painting, Kem-tone, plastering, cement finishing, carpentering. Floor sanding and finishing. All Work guaranteed. Robert Gaston, JA. 4762.
ROOMS tinted $6, material fur. Papered $8. Kem-tone. Floor sanding, plastering, leaks stopped. Elijah Webb, RA. 5090.

Cement Work

ROCK and block foundations built. All materials furnished. Concrete work, landscaping and excavating. Required time 1 to 2 days per foundation. BE. 1736-J.
RENOVATING, CEMENT, STONE, BLOCK AND BRICK WORK. ESTIMATES FREE. VE. 1109.
GENERAL concrete work—driveways walks, basements, septic tanks. CH. 3886.
CONCRETE WORK, paving, grading, excavating. W. H. Miller, CR. 3191.

Cleaning, Wallpapering

EXPERIENCED papering, $8 rm. and up. Also Kem-tone and cleaning, guaranteed for years. Williams, VE. 6165.
INTERIOR painting, cleaning, wallpaper, painted walls, woodwork. John, WA. 5014.
PAPERING, painting, Kem-tone, calcimine, $4 up. Robt. Webb, RA. 9076.
CLEANING wallpaper, $4 a room, paper $8 a room. Martin, VE. 6339.

Business Service 10

Floor Covering

INLAID linoleum, large selection custom-built kitch. cabinets, comp. modernization of your kitchen. Okarma Flr. Covering & Ap. 2293 P'tree. VE. 8311

Floor Sanding, Finishing

FLOORS SANDED AND FINISHED—Veteran. Highest quality. Satisfaction guaranteed. Jackman Flooring & Contracting Co., HE. 2526, CH. 0405.
FLOORS sanded and refinished. I do my own work; estimate free. R. A. Dyer, WA. 4084; nights, AM. 6421.
FLOORS laid, sanded and finished. Old or new. L. W. Griffith, HE. 5562-W.
FLOOR sanding and painting by colored veteran. Earl Byrdsong, MA. 7119.
R. T. CALLAWAY, floor sanding and finishing. Estimates free. MA. 1864.
SANDING & FINISHING—1-day service. FLOORS, INC., VE. 5172.

Furniture Refinishing, Repairing

SPECIALIZING in refinishing dining room, bedroom and office furniture. Work done in the home and in the office. For estimates call VE. 5233 days; nights, HE. 5846-W.

Furniture Upholstering

FOR THE MOST COMPLETE
REASONABLY PRICED
UPHOLSTERING SERVICE
Call
SOUTHERN FURNITURE SERVICE
JA. 4037
Nights and Sundays, CR. 3090
UPHOLSTERING—RITCHIE RE-UPHOLSTERING SERVICE. I RE-UPHOLSTER FURNITURS GOOD AS NEW, NO JOB TOO LARGE OR TOO SMALL. FREE ESTIMATES. TERMS IF DESIRED. CALL DAY OR EVE., VE. 4138.
DO YOU want your furniture reupholstered by a firm who has served Atlanta for 50 years? 100 samples to select from. Free estimates made at your home day or night. Call WA. 3733. Cochran-Lee Furniture Co.
UPHOLSTERING and refinishing; regardless of cond. of furn., let C. and H. make it new. 3-day service, beautiful selection of materials. Free estimates, prices reas. 89 Piedmont Ave. All work guaranteed. MA. 7230.
EXPERT UPHOLSTERY and refinishing all kinds. J. H. and E. A. GRISWELL, 338 Memorial Dr., S. E. JA. 1074.

Gas Heating

CONVERT YOUR COAL FURNACE TO NATURAL GAS. SAVE TIME, LABOR AND MONEY. OUR GAS-COMPANY-APPROVED CONVERSION BURNERS MODERNIZE YOUR OLD HEATING SYSTEM. EASY F. H. A. TERMS TO HOME OWNERS. CALL MR. MILTON, JA. 2232.

Grading, Excavating

BULLDOZER WORK DONE, EXCAVATING OF ALL KINDS. TRUCKS FOR HIRE. JIMMY SMITH CO., 1281 SPRING ST., N. W. HE. 7533.
EXCAVATING, grading, bulldozer or trucks. Alabaugh Const. Co., VE. 1063.
PRUNING shrubbery, cleaning, planting yards grading, excavating. JA. 7930-M

Gun Repairing

GA. GUN & KEY CO.
Expert Repairs, All Makes Guns.
20 Forsyth St., S. W.

Hauling

GENERAL HAULING—For quick and dependable service. Rates reasonable. Call Roy L. Miller, CA. 8197.
FOR HAULING anything, any time, anywhere, call Veteran G. I. Joe and his G. I. truck. AM. 4120.
CONCRETE blocks, crushed stone, stone dust, building material delivered. AM. 3965.
GENERAL hauling, lmbr., stone, gravel, sand, dirt, flagstone, cement. CH. 2037.
FOR HAULING AND MOVING, CALL BLACKE, PHONE VE. 7139.
CINDERS, motes, sand, manure. Also general hauling. RA. 6930.
TRACTOR TRAILER HAULING
CH. 2037

Landscaping

BOXWOOD azaleas, other shrubbery; will plant. Leonard Mumford, CH. 8343.
LANDSCAPING AND GRADING
P. D. LOUDERMILK—CH. 8998

Lawnmowers Service

WOULD LIKE TO contact dealers that are interested in selling good power lawn mowers. E. C. Shatterly, P. O. Box 135, Station A, Atlanta.

Painting and Papering

PAINTING AND PAPERING
FLOOR SANDING—SCREENING
PORCHES REBUILT—UNDERPINNING
PROMPT DEPENDABLE SERVICE
CAMPBELL, AT. 2228
PAINTING, PAPERING, FLOOR SANDING, REROOFING AND REPAIRS. CALL ME BEFORE YOU PAINT YOUR HOUSE. 36 MONTHS TO PAY. FOR QUICK AND RELIABLE SERVICE, CALL MR. BENNETT, RA. 9078.
INTERIOR painting and wall papering. Exterior brush and spray painting. JA. 5111. JACK DAVIS. JA. 4562-J
PAINTING, decorating, repairing. No job too large. Guaranteed work. Start immediately. Call AM. 1900.
PAPERING, painting, 25 yrs. exp. Work guaranteed. JOHN E. FETTER, AT. 3641.
FOR PAINT, papering, interior deco. Burpee & Sons, CA. 4655.
CECIL NATIONS—Painting and paper hanging. JA. 3824-R.

Plumbing Fixtures, Repairing

QUALITY MERCHANDISE, low prices. Pickert Plumbing Supply Co. WA. 2277.
G. & W. PLUMBING CO.—New and repair work. All work guar. DE. 1863.

Radio Repairs

RADIOS REPAIRED
158 CENTRAL AVE., S. W. JA. 4545.
Prewar Prices, Free Pickup and Delivery.
EXPERT sales serv., radio, teletalk sound. Stellar Electronics, 601 Lee St. JA. 3121.
BAMES, INC., WA. 5778 REPAIRS TO ALL MAKES RADIOS, VICTROLAS.
"ANY RADIO REPAIRED"
MAULDIN RADIO SALES 511 SPRING

Roofing, Siding, Repairing

ROOFING and roofs repaired—furnace work and chimney repairs, gutter work. Call day or night. Watkins Roofing Co. CR. 6136.
CHIMNEY repairs, gutters cleaned and painted. All kinds of concrete work. Veterans' Roof & Repair Co., AM. 2160.
RE-ROOF. Leaks stopped that stay stopped. Gutters cleaned, painted. Expert sleeping rain out of chimneys. DE. 6760.
J. H. KINARD ROOFING CO. Quick service on roof repairing, reroofing and siding. RA. 8243 (day or night).
FOR SALE or either applied, roofing and siding. J. H. Kinard, 969 Arden Ave., S. W. RA. 8243.
ROOF leaks stopped, $3; gutters cleaned. John Rawlins, day or night, MA. 0037.
GUTTERS cleaned, repaired, repainted, new gutters, also roofs rep'd. JA. 3331.
GUAR. roof repairs and reroofing. RA. 2061. Carl H. Stroud, 1175 Gordon, S. W.
CHAS. N. WALKER ROOFING CO. "We top 'em all." 141 Houston. WA. 5747.
REROOFING and roof repairs, prompt service. W. S. Stroud, RA. 1292.
GUTTERS renewed, roofs repaired. Call MA. 4276. Mr. Phillips.

Rug Cleaning and Dyeing

FLOORMASTER CO.
STEAM clean your rugs; new method. Demoth and sterilizes. Finest work guaranteed. 3147 P'tree Rd. CH. 6611.
CARPET and upholstery cleaning on premises. Georgia Rug Co., VE. 8237.

Septic Tanks Cleaned

SEPTIC TANKS cleaned and repaired. C. W. SEAGRAVES, JR., BE. 1060-R.

Surveying

JOHN SAMPSON, REGISTERED SURVEYOR—DE. 5110.
BIRDSALL & PATTILLO, registered surveyors. CR. 1265, CR. 4853.

Washing Machines Repaired

EXPERT washing machine repairs. Free est. Mac's Repair Shop, HE. 3363-W.

Help Wanted—Female 30

WANTED—Woman guardian and housekeeper, 40 to 45 years young. Room, board and salary. 2 girls, 4½ and 15½. Phone CR. 5963.
WANTED—Bindery girls. Must be experienced in inspection, gathering, stitching, etc. Apply 419 Highland Ave., N. E.
STENOGRAPHER, 18 to 35, 40-hr., 5-day week. Pleasant working conditions. Dining room in building. Call MA. 3312, 8 to 4:30.
EXPERIENCED waitresses—Good pay and hours. Apply in person. Welch's Good Food, 3264 Stewart Ave., Haveville, Ga.
GIRLS for icing and wrapping cakes. Apply in person; DO NOT PHONE. Lee Baking Co., 211 Moreland Ave., N. E.
STENOGRAPHY, comptometer, bkkpng, English. Day, evening classes. Marsh Busi. College 155 Peachtree. VE. 9613.
HOTEL CLUB INSTITUTIONAL JOBS
SPECIAL SERVICE BUREAU
803-4 Forsyth Bl. JA. 1584
EXPERIENCED laundry markers and checkers. See Mr. Henderson, Model Laundry, 409 Houston St., N. E.
STENO for booking and advertising dept. in executive offices of large theater Co. Call Mr. Smith, VE. 0792.
COUPON salesladies. Make up to $10 a day in your spare time. H & W Studio, 30½ Broad St., S. W.
EXPERIENCED stenographer, permanent, 40-hour week, excellent pay. Phone Mr. Robertson, HE. 2296.
STENOGRAPHER, typist, policy writer. Fire insurance. Home Ins. Co. 727 Trust Co. of Ga. Bldg.
WANTED at once, combination bookkeeper-stenographer. References required. Call MA. 6969.
EXPERIENCED cashier and hostess. References required. Belmont Restaurant, 98 Luckie St.
WANTED—Stock record clerk, age 19 to 35. Salary $105 per month. 5-day week. WA. 5122.
NURSE, exp. with children, live in. $100 monthly. Ref. CH. 7053.

Help Wanted—Female 30

PLAN
Your Future Now
AT
Lane's
WITH a good job, good pay and an excellent future. Lane Drug Stores have openings for
Cosmeticians
18 to 40 WITH experience in selling cosmetics. A wonderful opportunity for advancement in this position.
Drug Clerk
25 TO 40, SELLING and merchandising experience necessary to build your future in our drug department.
Cashiers
20 TO 35—PLEASANT work for those who have ability to meet the public and handle money.
Soda Dispensers
18 TO 35—MAKE a fountain manager's job for your future goal. Learn the Lane way to success.
Waitresses
18 TO 35, WITH experience or we will pay you while you learn.
ALL THE above jobs carry top salaries, paid vacations, hospitalization, life insurance and other incentives. Inquire at your nearest Lane Drug Store or apply—
LANE DRUG STORES, INC.
477 PEACHTREE
AMBITIOUS GIRLS
who like to work in
PLEASANT
SURROUNDINGS
in a position of responsibility that's vital to the business and social life of your community will
FIND OPPORTUNITY
AT THE TELEPHONE COMPANY'S SWITCHBOARDS.
PAY raises at regularly scheduled intervals.
The greatest telephone expansion in history provides unusual opportunities for advancement.
For The Full Story Apply
Employment Office
51 Ivy Street
SOUTHERN BELL TELEPHONE AND TELEGRAPH COMPANY
EXPERIENCED
SALESPEOPLE
NEEDED FOR
Ready-to-Wear and Fur Departments
AT
DAVISON'S
EXCELLENT EARNING OPPORTUNITY AND MANY EMPLOYEE BENEFITS
40-HOUR, 5-DAY WEEK
APPLY EMPLOYMENT OFFICE
DAVISON-PAXON CO.
CAREERS
AT
SEARS
CAN you write neatly and legibly? Do you remember your arithmetic? A number of special, challenging positions are available to young high school graduates, with or without experience. Pleasant surroundings away from downtown congestion. Seldom work over 40 hours; time and half if you do. An interesting questionnaire to determine you aptitudes.
APPLY IN PERSON
Mail Order Employment Office
SEARS, ROEBUCK & CO.
SEARS'
STENOGRAPHERS
CHALLENGING OPPORTUNITY
ATTRACTIVE openings for experienced and trained stenographers, 18-28 years old. Must type 45 words per minute and be able to transcribe notes rapidly and accurately.
WORK with congenial people in pleasant surroundings. 40-hour week with time and one-half for overtime. Purchase discount and numerous other benefits.
APPLY IN PERSON
MAIL ORDER EMPLOYMENT OFFICE
SEARS, ROEBUCK & CO.
INTERESTING
STENOGRAPHIC JOB
OPEN IN
DAVISON'S
Personnel Department
APPLICANTS SHOULD BE BETWEEN AGES OF 20 AND 30 AND INTERESTED IN PERMANENT WORK. GOOD STARTING SALARY; 40-HOUR, 5-DAY WEEK. MANY EMPLOYEE BENEFITS.
APPLY EMPLOYMENT OFFICE
DAVISON-PAXON CO.
SALES PEOPLE
NEEDED AT
DAVISON'S
FOR
Children's Shoe Department
APPLICANTS SHOULD BE BETWEEN THE AGES OF 18 AND 40 YEARS, HAVE HIGH SCHOOL EDUCATION AND SOME SALES EXPERIENCE. GOOD SALARY, AND COMMISSION ARRANGEMENT. MANY EMPLOYEE BENEFITS.
APPLY EMPLOYMENT OFFICE
DAVISON-PAXON CO.
SOUTHERN BELL TELEPHONE AND TELEGRAPH COMPANY
Has Attractive Positions Open in its ACCOUNTING OFFICE
For Young Women High School Graduates (Age 16-25) for
GENERAL OFFICE WORK
Starting Salary Is Excellent and Previous Training Is Required.
Position Are Permanent and Full Time
Ample Opportunities for Advancement.
Good Working Conditions and Convenient Hours
APPLICATIONS may be filed at
Room 1201 Hurt Building
Hours 8:30 A. M. to 5:00 P. M.
Monday Through Friday.
EXPERIENCED
SALESPEOPLE
NEEDED FOR FULL TIME WORK
AT
DAVISON'S
IN THE FOLLOWING DEPARTMENTS: CORSETS, CHILDREN'S CLOTHES, SPORTSWEAR, DRAPERIES, UNDERWEAR AND FLYING SQUAD.
40-HOUR, 5-DAY WEEK
AND MANY EMPLOYEE BENEFITS
APPLY EMPLOYMENT OFFICE
DAVISON-PAXON CO.
DAVISON'S
WILL TRAIN YOU TO BE A
Drapery Seamstress
AND PAY GOOD SALARY WHILE TRAINING.
APPLICANT MUST BE BETWEEN THE AGES OF 25 AND 38 WITH KNOWLEDGE OF OPERATING OF POWER MACHINE
40-HOUR, 5-DAY WEEK,
MONDAY THROUGH FRIDAY
ALL EMPLOYEE BENEFITS
APPLY EMPLOYMENT OFFICE
DAVISON-PAXON CO.
CAREERS
AT
SEARS
CAN you operate a comptometer? If you can and even if you can't, a few specialized, interesting positions leading toward accounting are available to qualified young ladies. We are growing. Come and grow with us. Ride the beautiful new Peachtree Hills or Frederica bus right to the door of
MAIL ORDER EMPLOYMENT OFFICE
SEARS, ROEBUCK & CO.
NORWICH PHARMACAL CO.
Opening New Branch
OFFICE WAREHOUSE
Has Need of
SECRETARIES, ORDER PRICER AND CHECKER
FILE CLERK, CLERK,
TYPISTS, ORDER BILLER.
GOOD STARTING SALARIES
With Excellent Future.
NEW AIR-CONDITIONED BUILDING
With New Equipment.
5-Day, 40-Hour Week.
PHONE AMHERST 6273
9 to 1 and 2 to 5 for Interview appointment with Mr. H. E. Gibson.
SELL US YOUR TIME
From 10:30 to 4 or 11 to 4:30 Every Day
DAVISON'S
Needs Part-Time Salespeople
FOR THE FOLLOWING DEPARTMENTS: LINENS, CANDY, PIECE GOODS, GOODS, CHILDREN'S CLOTHES AND SPORTSWEAR.
GOOD SALARY AND MANY EMPLOYEE BENEFITS
APPLY EMPLOYMENT OFFICE
DAVISON-PAXON CO.
COLLECTION MANAGER
PROMINENT Atlanta store needs woman capable of assuming responsibility. Should have broad experience in collections and general credit work. Must have PLEASING PERSONALITY and natural ability for dealing with the public. AGE LIMIT 40 YEARS. This IS A CAREER JOB. WRITE, stating age, experience and salary desired.
J. P. ALLEN & CO.
APPLY PERSONNEL OFFICE
TYPIST and general office clerk, 18-35. Exp. preferred but not necessary. Salary open. Apply 217 Trust Co. of Ga. Bldg. WA. 1671, ext. 337.

Help Wanted—Female 30

TYPISTS
40 WORDS, 40-hour week, time and one-half for overtime. High school education. Experience helpful but not essential. Several interesting specialized jobs for ambitious young ladies. Discount on purchases.
APPLY IN PERSON
Mail Order Employment Office
SEARS, ROEBUCK & CO.
ATTENTION, HIGH SCHOOL GRADUATES, who included typing and shorthand in their school studies. We will employ alert workers for permanent, well-paying position with large Southern concern.
FIVE-DAY, 40-HR. WK., group insurance and hospitalization insurance. Apply Office Manager, Colonial Stores, 682 Whitehall St., S. W.
SEARS HAS DESIRABLE OPENINGS AVAILABLE
TO STRONG, healthy young women 18 to 25 with some high school education who live in the vicinity of Atlanta. These are interesting jobs, with good starting pay and regular advancement. Time and half over 40 hrs. Apply in person, Mail Order Employment Office
SEARS, ROEBUCK & SO.
OLD established Atlanta firm wants young ladies as:
Typists
Billing Clerks
General Office Workers
SOME for permanent work and some on temporary basis. Apply to J. N. McDonald, Traffic Manager, H. G. Hastings Co., 180 Mitchell St., S. W.
COMPTOMETER operator, 18-25, experienced, in large office of national concern; good starting salary, excellent chance for advancement. 5-day wk., good working conditions. See S. M. Bessemer.
WESTERN ELECTRIC CO.
820 Forest Road, N. E.
BURROUGHS bookkeeping machine operator. Must be accurate, fast and good typist. Starting salary 80c per hr. Time and half all over 40 hrs. Unless interested in permanent position do not apply. See Miss McCall.
HARRY SOMMERS, INC.
446 Spring St., N. W.
EASTERN AIR LINES has openings in traffic dept. for airline agents, age 21-32, high school graduate and 2 years college preferred. Previous clerical, sales and/or air traffic experience desired. 5-day, 40-hr. wk. Rotating shift, auto. salary increases. Apply personnel office, Municipal Airport, 9 a. m.-5 p. m., Monday through Friday.
AN OLD Atlanta manufacturing concern has openings for young women to learn special clerical work for permanent positions. Only those interested in a business career acceptable. High school education desirable, accuracy essential. Starting rate $100 per mo. Merit giving age and qualifications. Address P-100, Constitution.
WANTED
EXPERIENCED TYPISTS OR STENOGRAPHERS, SHORTHAND DESIRABLE BUT NOT ESSENTIAL. HIGH SCHOOL GRADUATE, AGES 18 TO 30. 5-DAY WEEK.
AMERICAN TEL. & TEL. CO
OFFICIAL 8600, EXT. 525
HIGH school graduate or girl with some college training are needed for interesting office work in private printing plant. Some typing ability desirable. 5-day wk. Good working conditions and opportunity for advancement. Apply J. R. Andrews, 191½ Marietta St., N. W., 2nd floor.
Power Machine Operators
WOMEN TO MAKE PANTS. EXPERIENCED FRONT MAKERS. HIGH PIECE RATES. STEADY WORK.
MARCUS LOEB & CO.
127 Trinity Ave., S. W.
SECRETARY
DOES your job bring out the best in you? Is it exacting? Do you have new problems to solve every day? We have such an opening for an American girl, young lady, 22 to 34 yrs. old. Confidential replies. Address P-122, Constitution.
COMPTOMETER OPERATOR
YOUNG lady wanted for comptometer and clerical work. Must be high school graduate or equivalent. Attractive starting salary, pleasant working conditions and opportunity for advancement. Call CY. 2606 for appointment interview. Western Electric, Inc.
REGENSTEIN'S PEACHTREE offers EXPERIENCED SALESLADIES excellent positions selling fine dresses, coats and suits. Unlimited earning opportunity measured only by your sales ability. Commissions, bonus, drawing account arrangement. Many employee benefits.
REGENSTEIN'S PEACHTREE
REGENSTEIN'S P'TREE
HAS an excellent position open for a PERSONAL SHOPPER. An interesting, pleasant position with good future for young lady aged 25 to 35 years. Must be high school graduate, 40-hr. week. Many employe benefits.
REGENSTEIN'S P'TREE
PERMANENT POSITION OPEN FOR EXPERIENCED SECRETARIES BETWEEN AGE 20 AND 30; GOOD SALARY WITH CHANCES FOR ADVANCEMENT. PERSONAL INTERVIEW REQUIRED. T. F. BUTLER, FULTON NATIONAL BANK, ATLANTA, GA.
J. P. ALLEN & CO.
Positions Open for
TYPISTS
OFFICE AND SERVICE CASHIERS
Attractive Employee Benefits
APPLY PERSONNEL OFFICE
WE WISH to employ a stenographer, experience preferred but can use ambitious beginner. Pleasant working conditions with opportunity for advancement. Salary commensurate with ability. Call Mr. Smith, J. M. Tull Metal

Help W'td—Female—Col. 42

EXPERIENCED cook and general maid. Some care of 2 school aged children; on bus line. High pay; reference and health card. VE. 9055.

EXPERIENCED general servant for family of 3. Ansley Park section. Near bus and carline. References required; good salary. AT. 3549.

EXPERIENCED reliable nursemaid, daily and Sunday. Permanent, good job, $3 day plus carfare. Mr. Miller, 16 N. Broad St., N. W.

COOKS, maids, bus, waitress, elevator operator, Dr. office machine operators and helpers. Apply Monday, 837½ Hunter, N. W.

EXP. MAID and cook. No children, 5½ days, good salary for right person. 503 Volunteer Bldg. Not employment agency.

GIRLS to operate shirt unit. Apply Mr. King, Decatur Laundry, 250 Trinity Place, Decatur, Ga. Across from depot.

EXPERIENCED dishwashers. Apply after 11 a. m., Blue Dot Grill, across from main Ft. McPherson gate. Don't phone.

EXPERIENCED combination cook-maid, prominent N. S. home; top salary; give references. Address N-220, Constitution.

EXPERIENCED waitresses with health card. Apply early Monday morning. Sam Saltzman, 33 Edgewood Ave., S. E.

EXPERIENCED shirt finishers, laundry help of all kinds. Apply Whiteway Laundry, 453 Ponce de Leon Ave., N. E.

WANTED 2 settled waitresses; only those exp. and need regular work need apply. Georgian Terrace Hotel Coffee Shop.

EXPERIENCED GENERAL SERVANT TO LIVE ON PLACE, $15. MUST HAVE REFERENCES. CH. 8369.

MAID—General housework, small house; good salary. References and health card. JA. 6397 before 5:30 p. m.

SETTLED WOMAN to live on lot. General housework and children. Refs. required, $18 week. VE. 7173.

EXPERIENCED cook-maid. No laundry, no children. Good pay, servants' quarters available. CH. 6965.

MAID—5 days wk., 10 to 5, $10. Ref. 1393 North View Ave., N. E. Phone only 9 to 11 a. m. VE. 8909.

SETTLED general servant to live on lot. Thursdays off and every other Sunday. $15 per wk. CH. 7217.

WANTED—Experienced maid, 3 days general housework, light laundry, hours 9 to 5. CH. 1560.

WANTED—General maid-cook to live on lot, top salary. Other help; no laundry. HE. 0555.

MAID for general housework; hours 12 to 7 p. m., salary $15. Ben Hill section. VE. 4019.

EXP. short order cook. No Sun. work. West Point Cafe, 645 Whitehall, S. W.

WANTED—Experienced cook-maid, live in. References. Good salary. CH. 3488.

DISHWASHERS and waitresses. Don't phone. Remond's Cafe, 271 Peters St.

WANTED—Exp. seamstress, 5-day week. Joe-May Cleaners, 552 Ponce de Leon.

EXPERIENCED MAID. APPLY 630 PEACHTREE ST. AT ONCE.

KITCHEN HELP WANTED
1097 Ponce de Leon Ave., N. E.

SETTLED MAID—References and health card. 479 Parkway Dr., Apt. 7.

MAID, 25 or over. Good pay. Clermont Hotel, 789 Ponce de Leon Ave.

COOK-MAID, 5½ days. Experience and references required. HE. 6817.

GENERAL maid, 5½ days, no Sundays, $15 wk and carfare. CR. 5820.

GENERAL MAID—5½-day week, two nights. Good pay. AT. 3293.

EXPERIENCED COOK. MIDDLE-AGED. LIVE ON LOT. CH. 4277.

SETTLED MAID—Good hours, $17.50 wk. 1492 Ponce de Leon Ave.

GENERAL housework; no washing; prefer living in. AT. 3046.

MAID WANTED—21 Harris St., N. W. Chesterfield Apartments.

DISHWASHER wanted. Sundays off. French Cafe, 87 Fairlie.

GENERAL SERVANT, LIVE IN. GOOD SALARY. VE 4100.

MAID, general housework half day each day. CR. 6866.

Help W'td—Male—Col. 44

LUMBER handler wanted. 68 cents per hour, several crane followers, 74 cents per hour; 45-hr. work week; time and one-half over 40 hrs. Southern Wood Preserving Co., 411 Connally Drive, East Point.

5 MEN WANTED, long hours, Sunday work required; 50c per hr., 75c after 40 hours. Apply in person. Tom-atoe Produce Co., 1050 Murphy Ave., S. W.

2 EXPERIENCED wool pressers, good pay, good hours; new Hoffman presses to work on. Henry Nash Cleaners, 1656 McLendon Ave., N. E. DE. 9192.

FILLING station porter. Must know how and want to work. $30-$32.50 per wk. Sundays off. Hapeville Tire & Battery Co. 3239 Stewart Ave. CA. 9110.

TRUCK washers wanted. Inside work, good pay, hrs. and working conditions. Lee Baking Co. Garage, 211 Moreland Ave., N. E.

[illegible] for janitor and pan greasing work. Apply in person. DO NOT PHONE. Lee Baking Co., 211 Moreland Ave. N. E.

SERVICE Station porter, A-1, $30 week. Apply Highland-Amsterdam Service Station, 1199 N. Highland Ave., N. E.

EXPERIENCED GENERAL SERVANT TO LIVE ON PLACE, $15. MUST HAVE REFERENCES. CH. 8569.

WANTED—Experienced porter for service station. Apply Standard Oil Station, 1900 P'tree Rd., HE. 5771.

50 CONSTRUCTION LABORERS wanted. 40 hours per week. 75c per hr. Apply 143½ Auburn Ave., N. E.

WANTED—20 men or boys, day or night work. $20 to $30 week. The Varsity. 61 North Ave., N. W.

DISHWASHERS and bus boys; day or night work; top pay. The Varsity. 61 North Ave. N. W.

WANTED—Good cook, also vegetable man. Apply to Steward, Georgian Terrace Hotel.

EXPERIENCED wool presser. Emory Cleaners, 1863 N. Decatur Rd., DE 7339.

RACK boy or man. Pastime Billiard Parlor, 77½ Peachtree, N. E.

BUS BOYS WANTED. BELMONT RESTAURANT. 98 LUCKIE ST.

POT WASHER wanted. Sundays off. French Cafe, 87 Fairlie.

Help—Male-Female—Col. 45

WANTED—Experienced woman cook and house man; can live on place. Reference, health card required. Phone collect 197, or write P. O. Box 712, Athens, Ga.

EXPERIENCED laundry marker. Apply Wall Cleaners & Laundry, 1060 St. Charles Ave., N. E.

EXPERIENCED cook and general housework. 3 adults. 2 bus lines. References. HE. 2792.

Sit. W'td—Female—Col. 46

MAID WANTS 5 DAYS WORK. JA. 5456-J

Sit. W'td—Male—Col. 47

COLORED college student would like job waiting tables in a private family or in cafe on Saturdays only. Can furnish best of reference and do general work. Write Clark College, Box 265, Atlanta, Ga.

FLOORS cleaned, cars washed on Sunday; also bricklaying anytime and painting. AM. 2472.

VETERAN desiring job at night from 7 p. m. to 12 p. m. Call JA. 7213-R.

Business Opportunities 50

MR. MERCHANT—
DO YOU WANT TO QUIT BUSINESS?

WE can help you; we buy stocks regardless how small or how large, and pay spot cash. This is your opportunity to quit without headaches. Write at once to
P. O. BOX 2172, ATLANTA, GA.
and our representative will call to see you. All correspondence confidential.

HOME AND AUTO STORES
BEFORE investing, investigate the new Kenyon plan. You select your merchandise from our large warehouse stocks. Pay for only what you select. Open a new store or increase floor traffic and profit in your present operation. Over twelve years' experience. Write:
KENYON AUTO STORES
Dallas 1, Texas.

FREEZER LOCKER—Less than $20,000 needed to open new 700-FREEZER LOCKER plant in Cedartown (population 12,000). To serve all Polk County (population 30,000). Prospective operator of new locker plant invited to communicate immediately with Chamber of Commerce for details. Address Box 815 or phone 225 Cedartown, Ga.

PROMINENT BEER, WINE, SANDWICHES, SHORT ORDERS
DOWNTOWN thoroughfare, established 20 yrs. Modernly equipped. 3-yr. lease. Chances to renew. Doing $220 day gross. Net profits $1,400 mo. up. Price $17,600. Mostly covered equipment and stock. Will stand rigid investigation. WA. 4835.

REST. AND DRIVE-IN—Doing good business. Owner says sell. Equipment new. Has long lease. Exclusive. Shown by appointment only.

RESTAURANT in West End section. Has long lease. Owner interested in other business. Says sell. Exclusive.
HOLT REALTY CO.—RA. 0579

DRUG STORE, one of the best paying ones in the country at the price; filling an average of 1500 prescriptions a mo. Price $9,500, which is less than cost of stock and fixtures. SOUTHERN BUSINESS BROKERS, 509-10 Chamber Commerce Bldg. Est. 25 years.

BOWLING ALLEY with four alleys. Just reworked and in excellent condition. Now located in small up and coming town. Can be moved. Please see or write Milton B. Moore, P. O. Box 214, Comer, Ga., on or before Jan. 15.

Business Opportunities 50

BEER, wine and grocery, located between Acworth and Kennesaw, Hwy. 11. Now clearing $1,500 per month. Includes residence, business and property, all for $17,500. Reason for selling, wife's health. For appt., phone Acworth 2262, F. M. Blackwell's place.

PARKING LOT
CENTER of office bldg. and retail district, 20,000 sq. ft. Owner will make term lease to exp. operator. Requires $6,000 cash. No brokers. Call JA. 6166 Monday for apt. with owner.

BARBER SHOP and pressing club equipment; 3 chairs, complete equipment; pressing club, 2 Hoffman pressing machines, boiler, all fixtures. Lost our lease. W. C. Wilkerson, 13 Pryor St., S.W.

WILL sell or trade 24 new outdoor postage stamp machines. An ideal business with good income. Anyone can operate. Will give liberal trade on panel truck. E. M. Kinney, CY. 3419, days.

SMALL dairy equipment, 18 cows, 2 electric unit milking machines and other equipment. RA. 5241, Atlanta, Route 4, Harbin Rd., S. W.

IF you have $100-$300 to invest in good business, now in production, call JA. 6141, Ext. 673, or nights and Sunday, JA. 5065-M.

FOR SALE—Complete equipment and fixtures for 2-chair beauty shop. Practically new. Call RA. 9175, BE. 1527-J Sunday.

FOR SALE—Completely equipped bicycle shop, well stocked; have a good business; bargain at wholesale. CA. 5621.

BARGAIN in used furniture store; doing profitable business. Owner must sell due to other business. JA. 1680.

FOR SALE, plastic fabrication shop, including machines, plastics and items for manufacture. Call HE. 3112.

BUSINESS location downtown Atlanta. Immediate possession. For details, call BE. 2565-J, W. M. Williams.

I HAVE several good restaurants at different prices. Call for appt. to see these. MA. 3584.

GARAGE and service station. Good location. Lease renewable. 995 Edgewood Ave., N. E.

NICE FURNITURE STORE, 1914 DeKalb Ave. A good business for couple. DE. 7928.

DWELLING, grocery store, stock, fixtures; doing good business. Bargain. WA 3465

BOWLING—South Ga., 8 Brunswick Alleys. Price only $12,500. MA. 9164.

STAND in Municipal Market. Excellent location, good business. MA. 3584.

LIQUOR STORE, $22,000 plus stock; 5-yr. lease. WA. 7785.

Wanted—Business Opp. 51

VET—Age 26. Man of action. Set me up in business 50-50. Restaurants preferred. I'll make it pay or be run out of the county trying. Call MA. 4176. Ask for Hand.

A RECENT established accounting firm would like to buy practice of local C. P. A. Address N-249, Constitution.

IF IT is your business you want to sell, call H. H. Butterworth, DE. 1857, or write 2347 Blvd. Dr., Atlanta, Ga.

WE OFFER a complete service for the sale of established businesses. Business Investments. WA. 3697.

CAFE executive wants to lease or manage cafe on percentage basis. Address R-25, Constitution.

TO BUY OR SELL A BUSINESS TRY US. A G BERRY & CO., WA 8739

Money To Loan 52

Consolidate All Your Past Due Bills
Into One Businesslike
SEABOARD LOAN
QUICK CASH LOANS
Up to $3,000
Borrow on Your Automobile—Furniture Or Other Collateral
All Loans Confidential
Up to 15 Months to Repay (as permitted)
SEABOARD FINANCE CO.
12 Pryor St., S. W. WA. 5771

NEED MONEY
$50-$1,000
LOANS MADE ON SIGNATURE, CO-MAKER, AUTOMOBILES, FURNITURE
AUTOMOBILES FINANCED
Employees Loan & Thrift Corp.
81 Poplar St. WA. 5169
ACROSS FROM OLD POSTOFFICE

LOANS ON DIAMONDS, JEWELRY
Confidential Service
CENTRAL JEWELRY COMPANY
Phone WA. 6826
141 Peachtree St., N. E.
At Houston

EMERGENCY LOANS, $30 to $2,500
WE SPECIALIZE IN QUICK SIGNATURE LOANS
LOCAL LOAN & THRIFT CORP
22 Forsyth St., N. W.—JA. 0810

1ST AND 2ND MORTGAGES
Bought and Sold—Quick Service.
T. WAYNE BLANCHARD & CO.
Room 204, Five Ivy St. WA. 6365.

UNIVERSAL AUTO. FINANCE COMPANY, 179 SPRING ST., AT CARNEGIE WAY, JA. 5624.

MONEY at 5% and 6% int., first mortgage loans and notes. Jones, WA. 7900.

LOANS—Sub. acreage, vacant lots, quick action. WA. 0627, Ralph B. Martin Co.

GENERAL FINANCE & LOAN CO.
1307 Wm.-Oliver Bldg. JA. 3234

HOME BUILDING & LOAN ASS'N
33 Forsyth St., N. W., MA. 9932

LOANS, $36 to $5,000. Atlanta Loan Service. 318 Volunteer Bldg. WA 5550.

SOUTHERN DISCOUNT CO.
LOANS. 220 Healey Bldg., WA. 2730

VICTORY AUTO LOAN
284 Spring St., N. W., at Baker

LOANS—$60 to $1,000. Southern Savings Bank, Inc., 6 Pryor St., S. W.

Salaries Bought 53

Quick Confidential Service
ATLANTA PURCHASING CO.
C. A. "Buck" Watkins
Mrs. Y. Poole Foster
220 Peachtree Arcade

NEED CASH AT ONCE?
SEE US—NO DELAY
CENTRAL INVESTMENT CO.
250 Peachtree Arcade

ACME INVESTMENT CO.
Harry Keflon Frances Lykes
535 FORSYTH BLDG.

NU-WAY —— WA. 5369

Livestock 55

TWO CATTLE SALES WEEKLY—Tuesday, Thursday, 1 p. m. Also horse and mule auction every Monday at 10:30 a. m. Ragsdale-Lawhon Commission Co., National Stockyards, Atlanta

ONE Tennessee Walker horse, $100; work or ride: first come, first served. One little mule for $45. RA. 9523.

FOR SALE—Nice pigs and shoats, close in on North Side. Some ready to kill. VE. 5035.

SHETLAND PONY, bridle and saddle. 1248 Barnes St., N. W. HE. 3354.

ONE saddle horse, bridle and saddle; 6-month-old colt; $175. RA. 8555.

MULE and 2 wagons for sale cheap. Allen Taylor, 455 Glenn St., S. W.

SEVEN wk. old pigs for sale. For information call WA. 3610.

Livestock Wanted 56

WANTED TO BUY
Bred, Jersey Heifers
Weighing 600 Lbs and Up—Good Quality
ALSO
Registered Jersey Bulls
12 TO 24 MONTHS OLD
If you have HEIFERS or Bulls for sale
CALL GEORGE COLLINS
HE. 5106
RAGSDALE-LAWHON COMMISSION COMPANY
Brady Ave.—National Stockyards
Atlanta, Ga.

Poultry and Game 57

U. S. APPROVED—PULLORUM CONTROLLED
CHIX
STRONG—STURDY—FULL OF PEP
BARRED Rocks, White Rocks, New Hampshire Reds, Broiler Crosses, Buff Orpingtons and White Leghorns. Sexed or unsexed, as you prefer. Poultry supplies, feed and remedies.
Georgia State Hatchery
128 Forsyth St., S. W.
WA. 7114

CHICKS—SUPPLIES—FEED
BABY CHICKS LIVE—New Hampshire Reds, Barred Rocks and New Hampshire cross. 4 wks. old New Hampshire pullets in advanced order DE 3377
Prompt Delivery
DEKALB HATCHERY
628 N McDonough St., Decatur, Ga

ATLANTA'S finest chicks at Southeast's largest hatchery Blue Ribbon Hatchery, 111 and 215 Forsyth St., S W

CONTROLLED QUALITY CHICKS
Schaffner Poultry Farm & Hatchery
209 Peters St., S. W. Atlanta 3, Ga.

MONEY-MAKER CHICKS
SOUTHEASTERN HATCHERIES
139 Forsyth St., S. W MA 1152

1 BROWER incubator, 614-egg capacity, fully automatic, practically new, $80. 315 Spring St., N. W. MA. 9629.

TURKEYS—8 young toms for sale. Call S. E. Ross, CA. 1683, after 5 p. m. 717 Randall St., East Point.

Use Constitution Want Ads

Dogs and Puppies 58

"SIR BRUCIE," prize-winning black cocker at stud. Sires large, healthy blacks, reds and buffs. Choice puppy or cash fee. 67 13th St., N. E., HE. 7003-J, or CA. 3343.

COCKER Spaniel puppy, parti-color female, reg. A. K. C., 5 mos. Papers and pedigree $30. 57 East Lake Drive, N. E. DE. 1485.

COCKER PUPS, blacks, reds, silver, creams; reg., 2 to 6 mos.; terms. 67 13th St., N. E. HE. 7003-J or CA. 3343.

DRASTIC PRICE reduction; fine ped. Cockers; new puppies due; need room. CH. 9969, CH. 6492.

DACHSHUNDS 6 mos. old, black and tan female, A. K. C. reg., $45. John Neely, Roswell 3572.

FOUR thoroughbred Beagles. Bring rabbit to gun. Opossum dog, $25. 758 Grand, N. W.

COLLIES, Cockers, Shepherds, Fox Terriers; reas. 2159 E Lake Rd. DE. 0392.

PERFECTION DOG FOOD, SOLD BY COTTONGIM'S, 97 BROAD ST., S. W

PAIR black and tan hound dogs, puppy. VE. 8251, 413 North Ave., N. E.

THOROUGHBRED DACHSHUND PUPPIES, $50. JA. 3060-J.

REGISTERED wire-haired terrier, $35. RA. 8603.

Cats, Canaries, Pets 59

CANARIES — Guaranteed singers, all kinds, $10; also hens. CR. 2239 evenings and Sunday.

Poultry Feeds & Supplies 60

MILL-DOOR PRICES—Come and get it. Save hauling and distribution costs. Ever-Best laying mash, 20% protein, $4.50; Ever-Best growing mash, $4.55; Ever-Best broiler mash, $4.60; scratch grains, $3.90; 20% dairy feed, $3.60; 16% dairy feed, $3.40; 18% hog feed, $3.40. COOPER MILLING CO., 148 Walker St., S. W., JA. 5240.

Miscellaneous for Sale 68

CLOSING OUT some slightly damaged freight shipments as follows: 32 90-volt "B" radio batteries, $3 each; 50 cheap suitcases, 50c each for lot or 75c in lots of 10 or more; 6 coffee tables from $3 to $6; 5 hanging wardrobes, $50 for lot or $12 pick; 2 maple twin beds and springs, $45; 50 bags dry beans (Great Northern, pinto, culls) suitable for hog feed, $2.75 cwt.; 10 bags first class Great Northern edible beans, 8c lb.; 10 cases A. & H. soda, 75c case; 75 gals. Kemtone paint, lot only, $1 gal.; 12 clothes hampers, lot, $18; 1 white kitchen cabinet, top and base, $30; 1 glass door kitchen cupboard, $7; 1 walnut chest drawers, perfect, $25; 1 mahogany chest drawers, $10; studio couch, blue, $25; 2 30-gal. automatic gas water heaters, $30 each; 1 lot various styles chairs (broken); 1 lot mahogany, walnut and iron beds; 1 vanity dresser with mirror frame (mirror broken); 1 unpainted chest drawers, $5; 8 bbls whole milk powder, 30c lb; 8 bbls Puritine, excellent cleaning compound, 5c lb. J. S. Moss, Agent, Unclaimed Warehouse, A. & W. P. R. R., 4 Hunter St., S. E., Atlanta. Enter east side building.

THIS WEEK IN GOOD OFFICE FURNITURE
WE OFFER
50 SINGLE-PEDESTAL TYPEWRITER DESKS.
100 DOUBLE-PEDESTAL TYPEWRITER DESKS.
300 60-INCH FLAT-TOP DESKS.
500 STEEL FOLDING CHAIRS.
5 DOUBLE-DOOR MOSLER SAFES.
25 KARDEX CABINETS, ALL SIZES.
500 MISCELLANEOUS OFFICE CHAIRS.
5 STACKS BOOK CASES.
400 18-INCH STOOLS.
10 STEEL STORE COUNTERS.
50 LINE-A-TIME COPY HOLDERS.
20 ARMY FIELD SAFES.
20 ARMY FIELD DESKS.
25 REVOLVING 30-INCH STOOLS.
HORNE DESK & FIXTURE CO.
57 PRYOR STREET, N. E.

SEWING MACHINES
1 Singer
2 Drop Heads $29.50
1 Drop-Head Singer $42.50
1 New Home Portable Electric $59.50
2 Singer Portables $59.50
2 White Portables $69.50
1 Singer Console $79.50
1 Singer Console $93.50
1 White Console $114.50
1 Singer Kneehole Desk $115.00
1 Singer 31-15 Power Machine $159.50
BUTTON HOLE WORKERS, stools, motors, zipper feet.
SEWING MACHINE SHOP
Estab. 1908—167 Whitehall—WA. 7919

SEWING MACHINES
Year-End Reductions on All Sewing Machines
SINGER Portable Elec., $59.50. White Rotary Portable Elec., $69.50, and ten other Portable Electrics to select from.
SINGER Console Table Electric (for Mon. and Tues. only) $90.00
SINGER Kneehole Desk (sews backward and forward) $169.50
SINGER TREADLE $39.50
MINNESOTA TREADLE $39.50
Motors for Your Old Treadles
ECONOMY SEWING MACHINE CO.
88-A Forsyth St., S. W.

A REAL VALUE
NO. 4011—Lady's diamond solitaire, an unusually fine quality diamond of approx. 3 carats, the setting glamorously wrought in solid platinum, dainty Tiffany style with large matching side diamonds. Certified valuation $2,900. Our special price $1,795
CITIZENS
JEWELRY & LOAN CO.
195 MITCHELL ST., ATLANTA, GA.
WA. 7911

GAS CIRCULATORS
15,000 B. T. U.'s $13.50
35,000 B. T. U.'s $38.50
A FEW large cabinet radiant circulators, 55,000 B. T. U.'s with 14-inch blower fan, capable of heating store or 5-room house $135.00
MAIL ORDERS shipped day received. No C. O. D.'s please.
Peters St. Hardware Co.
283 Peters St., S. W. WA. 3846

WINDOW SASH—LINOLEUM
CAST-IRON HEATERS
TWO-WHEEL HAND TRUCKS
CANVAS FOR TARPAULINS
5-GAL. BLITZ CAN 95c
CALCIMINE .... lb. 6c
Electric Dishwashers and Galv. Double-Compartment Sinks for Commercial Use.
JACOB SALES CO.
45-47 Decatur St., S. E.—WA. 2876

New Soda Fountain
IMMEDIATE DELIVERY
WEBER STAINLESS STEEL
ROLLER-DOOR, 63-GAL. CAPACITY
COMPLETE WITH CARBONATOR
WRITE OR CALL
W. T. SHACKLEFORD CO.
393 P'TREE ST., N E VE 4716

GAS CIRCULATORS
16,000 B. T. U.s $19.95
24,000 B. T. U.s $24.95
35,000 B. T. U.s $38.50
MAIL ORDERS filed promptly on receipt of money orders. Gilham Appliance Co., 1556 Piedmont Ave., N. E. (at Blvd.) AT. 2784.

WAR SURPLUS MERCHANDISE
TO MERCHANTS ONLY
RUBBER and leather boots, coveralls, work shirts, socks, shorts, undershirts, blankets and comforters. Felix B. Shapiro, 186 Whitehall St., S. W.

FOR SALE—HARD TO GET BUILDING SPECIALTIES—Window frames, singles, doubles and triples with sashes and balancers prefit; narrow trim, stools and aprons, all primed; metal laths, cement, hand-grip structural tile. Enough for one 5-room house and one 6-room house. Call 4561, Monroe, Ga. Prather Enterprises.

WATER HEATERS—Gas auto. 20, 30, 60-gal. sizes. Top quality heaters. Will give years of trouble-free service. Replace that old heater now. Also have 2 elec. auto. 30-gal. at special price. We install and will finance installation charges if so desired. Duncan Tire Co., 257 Ponce de Leon, N. E. AT. 5781.

ATTENTION RETAILERS
200,000 YARDS prints and solid colors; cottons, rayon and corduroys; dress and drapery fabrics. 1,000 dozen new sheets, other items. Immediate delivery. Call Thursday, 411 Red Rock Bldg., Atlanta, Ga. WA. 6556.

GAS HEATING EQUIPMENT
GAS furnaces, floor furnaces, conversion burners, steam radiators. Butane circulators. Automatic water heaters. Immediate installation.
AUTOMATIC APPLIANCE CO.
179 Forsyth St., S. W. JA. 4646.

LUMBER—300 sections 2x6 ft., 50c each; 35 windows, 3x6 ft., $4 each; 3 windows 2x6 ft., $3; 100 ft. sheeting, $60; 1,000 ft. framing, $60; 15 children's swings, regular $12, take all $2 each; 6-hole ice cream cabinets and compressor, $100. MA. 2741, 1165 Pryor.

ONE new 17-ft. Higgins utility run-about.
PYRON & GARROW
"Higgins Dealer"
594 Luckie St., N. W. HE. 1640.

OFFICE DESK and chair, large table-top wood stove, .22 automatic rifle, 20-gauge double-barrel hammerless shotgun, 30-gallon gas auto. water tank.
PETERS ST. VARIETY STORE
241 Peters St., S. W. WA. 1523.

WAR SURPLUS
TOOLS—Clothing—Hardware—Tents and Tarpaulins. Atlanta's best selection in lowest prices. DIXIE SALES CO., 254 DECATUR.

FOR SALE—Four Continental Gins in running condition, complete with hydraulic press, pneumatic seed delivery, shafts and pulleys at a sacrifice for immediate removal from premises. C. P. Guess, Jr., Denmark, S. C.

OIL FLOOR Furnaces, immediate delivery. VE. 8033.

Miscellaneous for Sale 68

WE HAVE some demonstrators in large heavy duty 3 H.P. lawn mowers.
SHATTERLY & SON
599 Lee St., S. W. AM. 6266 or RA. 3390

RADIOS, 5 and 6-tube table models, portables, radio and automatic phonograph combinations. Easy terms.
WEST END APPLIANCES
1495 Gordon St., S. W. RA. 8559.

GASOLINE motors, ¾ h. p., 1½ h. p. and 2 h. p.
SHATTERLY & SONS
599 Lee St., S. W. AM. 6266

WARDROBE, PACKING AND LOCKER TRUNKS
FOR SALE, $7.95 TO $35.00
NORTHSIDE LOAN OFFICE
163 Edgewood Ave JA 7233

ONE portable half-ton Carrier room air-conditioner. Call T. R. Garlington or H. J. Graf, MA. 6213.
Garlington-Hardwick Co.

500 NEW AND USED OVERCOATS
$6.95 AND UP
SECURITY JEWELRY & LOAN CO.
171 MITCHELL ST., S. W.

ALUMINUM—PAINTS
TEN-O-EIGHT ASSOCIATES
WA 8626
1008 First Nat'l Bank Bldg

WORK CLOTHES—Visit Geo Pierce's Basement for work pants, shirts, raincoats, rubber aprons, work gloves. GEO. PIERCE'S MEN'S DEP'T STORE Cor. Pryor and Decatur Sts.

LIQUIDATING funeral business—furniture, complete funeral supplies and equipment, rolling stock, organ, pianos, etc. Harry G. Poole, 184 Pryor St., S. W.

SHOTGUN SHELLS, 12-16-20 ga. No. 8 and 6 shot, 10 boxes, $25. Also 16-ga. Winchester pump, 28-in. barrel, new cond., $90. 57 East Lake Dr., N. E. DE. 1485.

OVERCOATS
250 UNREDEEMED overcoats. Values to $50, special lot, $7.95—$9.95—$12.95—$14.95. Bell Loan Office. 205 Mitchell St. S W

THE LARGEST SELECTION of new commercial refrigeration equipment in the South. REFRIGERATION EXCHANGE, 237 Pryor St., S W WA 0296

NEW ICE CREAM AND FROSTED MALT FREEZERS AND CABINETS; COMPLETE MARKET EQUIP MA. 3982 FLATAUER FIXTURE CO., 335 P'TREE

BURGLAR guards, porch railings and ornamental iron work of any description. Apply to National Wire & Iron Works 241 Boulevard N E JA 3127

CORD WOOD, pine and hardwood, $12 on ground or $15 delivered. Call C. H. BALDWIN, CH. 6236. Ashford Dunwoody Rd., just off Peachtree Road.

KITCHEN sinks with beautiful cabinets. Choice red, black, tan tops. All sizes electric or gas automatic water heaters. Parker Plumbing Co. HE. 2181.

CRANE HEATING BOILER—Cast iron coal-fired jacketed heating boiler, complete. Rating 1,800 sq. ft. installed radiation. Sockwell Co., DE. 4416.

FIFTY 7- and 5-jewel used Swiss and American wrist watches, like new, $14.95, including tax. Security Jewelry & Loan Co., 171 Mitchell St., S. W.

OFFICE FURNITURE — We have many good values in new and used office furniture at our warehouse. 57 Pryor St. Horne Desk & Fixture Co.

BLACK Winter coat, new peach velvet robe, trimmed in handmade lace, satin-lined. Several dresses. All size 16. Excellent condition. VE. 5540.

CANVAS cots, cotton pants, wool shirts, wool pants and tarpaulins. WA. 4117.
G. FRIEDMAN & SONS
338 Decatur St., S. E.

SUITS — SEVERAL UNCALLED-FOR MEN'S TAILOR-MADE SUITS FOR SALE. OFF PRICE. IRVING TAILORS. 38 FORSYTH ST., N W

30-GAL. Smithway gas water heaters. Immediate delivery.
HENDERSON APPLIANCES CO.
DE. 6522

TWO new Bishinger hair driers. One Univex 100-ft. daylight film winder, 35-mm. Bargain. JA. 6708 or DE. 6214. 74 Alabama St., S. W.

GAS CIRCULATORS
ONE 6-RM. Peerless with thermostat control and one 2-rm circulator. 461 Lawton St., S. W.

FUR COAT—Natural silver muskrat, 14-16, original lining; replacement value today on new coat, $500. Price $75 cash. HE. 2727-J.

TUBS BUILT IN, NEW DRAINBOARD SINKS AND FLAT-RIM SINKS, LAVATORIES, CLOSETS. 463 PEACHTREE. HE. 6778.

NEW SHIPMENT JUST ARRIVED OF BRASS - SHELL LIGHT SOCKETS. BRANDT APPLIANCE CO., 118 TENTH ST., N. E.

BOOKCASE — Rare selection assorted books, suitable for private library or young people's library. Reasonable. WA. 9958.

TABLE-TOP electric hot water heaters. 30-gal. single and double unit, fully automatic. Bell Electric Co., AM 4556.

COFFEE urns, steam tables, dishwashing machines, sinks, alum and stainless steel pots, pans. 58 Alabama WA 2469

RUSTY parts come loose easier, quicker with Fre-Eze penetrating solvent. Sold at hardware or H G Smith, AT. 1077

SMALL GAS CIRCULATOR HEATERS, easily converted to radiant; immediate delivery. AT. 5776. 118 10th St., N. E.

KEM-TONE, modern miracle wall finish, dries in 1 hr. It's washable, one coat covers. 4th Floor, Davison-Paxon Co.

WINCHESTER rifle, 38-40; 9 rounds ammunition; $75. Will trade for automatic or pump shotgun. Crowe, JA. 5110.

COMPUTING SCALES, meat blocks and market supplies. Immediate delivery. Stroud Equipment Co., Decatur, Ga.

LADY'S genuine Fitch fur coat, size 9-14, good condition, $75; also good suits and dresses, $3 to $8. HE. 3811-W.

ADDING machine, Burroughs, 1946 model, hand-operated, brand-new, $142.50. 57 East Lake Dr., N. E DE. 1485.

BEST VALUE in Mill End Remnants of drapery, upholstery, cotton goods Mill End Store, 72 Ala St. MA 6421

BARTEL'S ARMY STORE—Tents, cots, tarpaulins, all kinds harness and saddles. JA. 0377 97 S Pryor St

BARGAINS AT DUCKETT'S
DUCKETT'S ARMY STORE
90 Alabama St.—JA. 0846.

PAINTS, brushes, wallpaper, Kemtone, enamels, hardware. Watson's Independent Store, 173 Whitehall St.

FOR SALE—One medium size upright piano; perfect tone, perfect condition. Call CR. 3944 after 5 p. m.

LARGE and apt. size gas ranges; immediate delivery. Brandt Appliance Co., 118 10th St., N. E. AT. 5776.

USED BATHTUBS AND SINKS. APEX PLUMBING SUPPLY CO., 231 PETERS ST., S. W. JA. 4727.

MANTELS, bowling alley pins, radiators, Egyptian blocks (asbestos); two gas pumps. JA. 1268.

WILL sacrifice one used large R. C. A. console combination. 118 Tenth St., N. E. AT. 5776.

BRICKBATS and old mortar, good for driveways and filling; must be moved. JA. 1268

NEW AND USED RESTAURANT EQUIPMENT Herman's, 49 Ala. St WA 1535

OUTBOARD Johnson, 9 h. p., guaranteed, $175. Dr. W. C. Folsom, Nashville, Ga.

OFFICE and restaurant fixtures for sale. Murry Fixture Co., 62 Ala. St. JA. 7332.

CONCRETE blocks, crushed stone, sand and stone dust delivered JA 3027-W

SEVERAL GOOD ICE BOXES FOR STORE and domestic use JA.1268.

ONE 8-FOOT MEAT CASE, $725. SMITH'S REFRIG. & HTG. WA. 3262.

CRUSHED STONE, SAND, ROCK DUST, ETC. Days, CA. 4552; nights, CA. 3108.

NEW, USED fixtures, Hotel & Restaurant Supply Co 382 W P'tree. WA 7451

50-GAL Smith Way elec. hot water heaters. Immediate delivery. AT. 5776.

NEW GAS CIRCULATING HEATERS. REAS. NO DEALERS. JA. 7319.

POWER LAWN MOWERS, ELEC. AND GASOLINE MOTORS. AT. 5776.

HOSPITAL-type bed screen, 3 sections. White enamel casters. CR. 1462.

ONE coal and wood cook stove. Also one coal heater. Call CA. 8321.

FOR SALE—8-ft. Kelvinator. Porcelain inside and out, $135. CR. 1571.

FIREBRICK and good used brick, marble slabs, oil drums JA 1268

WINDOWS AND FRAMES COMPLETE, CHEAP. NAILS. JA. 1268.

GRAVEL, SAND AND CINDERS. CA. 7475.

GAS LOG—20-inch, 20,000 B. T. U., $39.50. 461 Lawton St., S. W.

NEW KELVINATOR, 8-hole ice cream cabinet. RA 9185.

NICE upright piano, bargain; elec. milk churns. MA. 1888.

STOVEWOOD AND KINDLING BY THE LOAD. JA 1268.

NORGE washing machine. Very good cond. VE. 8102.

Antiques 69

THE ATLANTA ANTIQUES SHOW
IN THE AUDITORIUM
OPENS MONDAY, JAN. 6, 11 A. M.
JAN. 6, 7, 8, 9
OPEN DAILY 11 A. M. TO 10:30 P. M. THIS IS THE LARGEST EXHIBIT EVER HELD IN ATLANTA. ALL EXHIBITS ARE FOR SALE. You can buy items from $1.00 to $1,500.00. ADMISSION 50 CENTS PLUS TAX. COME AND STAY ALL DAY.

COLLEEN MOORE'S ESTATE
MOVIE STAR OF DOLL HOUSE FAME
ALL furnishings from palatial Colonial home, collected over the world. PLENTY LEFT AT REDUCED PRICES. Sale extended on account of weather. Sun. and Mon., Hwy. 12 to Conyers. 30 miles east of Atlanta. J. H. Elliott.

BE WISE—Buy from oldest, largest. J. H. Elliott. Also appraise and sell estates.

Antiques 69

PUBLIC AUCTION
ANTIQUES
FURNITURE
ALL PERIODS
VASES
LAMPS
CHINA
SILVER
COPPER
BRASS
FRIDAY, JAN. 10TH
2:30 P. M.—7:30 P. M.
SATURDAY, JAN. 11TH
2:30 P. M.—7:30 P. M.
THIS SALE FOLLOWS ANTIQUE SHOW
WE URGE YOU TO ATTEND THIS SHOW
THE BEST EVER SOUTH OF NEW YORK CITY
Georgia Antique Auction Co.
898 WEST PEACHTREE
VE. 0512—HE. 0061

SPECIAL prices on large collection fine old cut glass. Fanny Revson, Antiques, 598 Peachtree St., N E VE. 0122.

Household Goods 74

BETTER DEAL BARGAINS
NEW Atlanta Franklin heaters, $18.85; new 95 spark laundry heaters, $17.50; rebuilt laundry heaters, $5.95; circulator heaters, $25; wood and coal ranges with warmer closets, $29.50. oil ranges, $22.50. Many other bargains. We repair ice boxes, bed springs, stoves. Buy, sell, exchange.
BETTER DEAL FURNITURE CO.
191 Whitehall St. JA 0063

COLLEEN MOORE'S ESTATE
MOVIE STAR OF DOLL HOUSE FAME
ALL furnishings palatial Colonial home, collected over the world. PLENTY LEFT AT REDUCED PRICES. Sale extended on account of weather. Sun. and Mon., Hwy. 12 to Conyers. 30 miles east of Atlanta. J. H. Elliott.

CHESTS, CHIFFOROBES, WARDROBES, Bases, Kitchen Cabinets, Dinette Suites, Living Room Suites, Sofa Beds
BEAUTIFUL ODD CHAIRS
DISHES-MIRRORS-LAMPS-ODD PIECES
Duncan Phyfe and Lawson Sofas
9-PC. DINING ROOM SUITES
ATLANTA FURNITURE CO.
152 WHITEHALL ST., S. W.

JANUARY SPECIALS
Morning Warmer cabinet heater $89.95
Aratherm electric heater $8.95
Samson card tables $3.95
Blue Ribbon boxsprings, full size $34.50
Musagrand console radio-phono $149.50
Maine ice refrigerator, 50-lb. $47.95
LAWRENCE FURNITURE CO.
66 Broad St.—Across from Rich's

5 ROOMS of furniture, elec. range, frigidaire, oil circulator, radio, 2 bedroom, liv. rm. and din. rm. suites. 12 Hightower Pl., N. W. (Just off Bankh'd Hy.)

A VERY good bedroom suite, bed with box spring and matching Beautyrest mattress. Large dresser and mirror, vanity, bench and rocker. CH. 6130.

FOR SALE—New combination radio, auto. record changer, solid mahogany cabinet, OPA ceiling was $329. Price now $295. Phone 3551 Jonesboro.

FOR SALE—Apartment - size electric ranges available for immediate delivery. Phone or write WALLIS ELECTRIC CO., Elberton, Ga.

7-PIECE mahogany Duncan Phyfe dinette suite, lamps, icebox, odd beds, doll carriage, washing machine, child's desk. AT. 1074.

FURNITURE—Buy, sell or trade.
LAMAR JOHNSTON FURNITURE CO.
457 EDGEWOOD AVE., S. E. WA. 5968.

BENDIX CONSOLETTE RADIOS
MOYER APPLIANCE CO.
727 Lee St., S. W. AM. 4811

ONE 11-pc. real mahg. dining room suite. Extra large china, buffet, table and 8 diners. 1518 DeKalb Ave., N. E.

TWIN Hollywood bed and inner-spring matt., $35. Maple chest of drawers, $35. VE. 2537.

FRIGIDAIRE—6-ft., excellent condition, also 9x15 Wilton velvet rug, $50. CH. 8305.

NICE walnut buffet, 5 dining chairs and hostess chair. Also dining table. WA. 5379.

$139 SIMMONS Sofa Bed, sample, $69.50 SOUTHERN FURN. CO., 165 W'hall St.

GAS RANGES, HEATERS, RADIOS
BOB SHELLEY, 273 P'TREE. JA. 2923.

WAL. 9-pc. dining suite, $200. Service for 12 Limoges china, $250. VE. 7073.

SIMMONS twin beds, brand-new mattresses, $35 cash. 136 Holliday, N. E.

[illegible] electric portable sewing machine for rent. Bernard Berger. JA 1777

LARGE mahogany wardrobe, $75. Kimbrough Furniture Mart, WA. 9250.

FOR SALE—Complete restaurant equipment. Phone 3551 Jonesboro.

G. E. ELECTRIC refrigerator. Good cond. Reas. AM. 4266.

6-FOOT SERVEL gas refrigerator, $175. AM. 3367.

Machinery and Tools 76

IMMEDIATE DELIVERY
LAUNDRY AND DRY CLEANERS EQUIPMENT
FOUR 44x64 American laundry washers; five 36x36 Troy laundry washers; 10 new extractors from 20 to 30 inch; new dry cleaners presses, washers, filters, spotting boards, steam electric irons, gas fired boilers, water return systems, steam puff irons and everything in equipment. Special. A fortunate purchase from War Assets. We offer new 2-girl shirt units $1,450 complete. Family finish units $900 complete. James E. Cox Co., 189 North Ave., N. E. Atlanta, Ga. VE. 2956 or VE. 7306.

BENCH LATHES, 10-in. Logan.
DRILL PRESSES, 18" with 1 ph. motor.
ELEC. DRILLS, ¼", ½", ⅝", ¾".
ELEC. GRINDERS, 1 & 2 hp. 3-60-220.
ELEC. HOISTS, 500-lb and 3-ton.
ELEC. MOTORS, 5 hp, 220-3-60-1800.
ELEC. COMPRESSORS, 7½-hp, 220-3-60.
HACKSAWS, 6x6 high speed.
MORTISING Att. for 15" Buffalo drills.
PUNCH PRESSES, 9, 10, 12, 14-ton md.
ALLISON MACHINERY CO., INC.
575 Edgewood Ave., S. E. JA. 5893

WE WELD IT ALL
6 GASOLINE-DRIVEN ELEC. WELDING machines mounted on skids or trailer, with or without operator, for hire. AAA Welding Co., 496 Courtland St. AT. 4941.

1-TON SPUR GEAR CHAIN HOISTS
CHRYSLER INDUSTRIAL ENGINES
ROBERTS DISTRIBUTING CO.
105 EAST LAKE DR. DE. 7125

HAND block machines, also high production vibrator machines and dry batch mixers. H. & H. Welding, 556 Decatur St. JA. 3635.

"LOGAN" air and hydraulic cylinders and valves, air chucks, Coolant pumps. J. A. Postell, 165 Spring, N. W., Atlanta

POWER MEAT SAWS and meat grinders. Immediate delivery. Stroud Equipment Co., Decatur, Ga.

ONE CATERPILLAR DEISEL "35" WITH 7-FOOT LE TOURNEAU BULLDOZER. JA. 5828.

2-BAG CONCRETE MIXER. VE. 1109.

ONE portable sander, vibrating type. CY. 3419.

Musical Merchandise 77

PRE-INVENTORY SALE
PIANOS
LIMITED NUMBER new spinets available and used grand pianos, $795 to $1,500. Used upright pianos, $125, $195, $225, $295.
BASKETTE PIANO CO.
52 Pryor St., N. E.

FINE 2 manual Moller Pipe Organ for sale. Make us an offer as we must vacate this month. Inspect at your convenience. Harry G. Poole, 184 Pryor St., S. W.

ONE upright cocktail lounge Starr piano, $200. One Kranich & Bach grand piano, $500. See Harry G. Poole, 184 Pryor St., S. W.

WISHING you a Happy and Prosperous New Year, for all our piano friends. From Sterchi's Piano Dept., 116 Whitehall St., S. W.

RECORDS, Sheet Music, Accessories, at Cable Piano Co., 235 P'tree.

CONOVER Baby Grand piano; perfect condition, $795. JA. 3060-J.

CONN Cornet—Silver finish, like new. RA. 7761.

Typewriters, Office Equip. 80

TYPEWRITERS, stencil and adding mach. Mimeograph calculators, $25 up. WA. 2303.

TYPEWRITERS RENTED, REPAIRED, SOLD. MINTON & JONES. CA. 6673.

TYPEWRITERS FOR RENT JA 7444
A E LUKE, 120 FORSYTH ST., S W

REMINGTON, model 16 typewriter. Excellent cond. $65. Phone JA. 6700.

Wanted To Buy 81

A. C. WHITE FURNITURE CO.
WE BUY, sell, exchange new and used furniture, four stores, easy terms. Enamel, paints, etc.; used clothing. Also do local and long-distance moving, crating and storage.
A. C. WHITE TRANSFER CO.
410 Edgewood Ave. MA. 1888

WANTED
USED FURNITURE OF ALL KIND
WE PAY CASH and answer all calls promptly. Calls made after store hours by appointment. MA. 5123.
BASS FURNITURE CO.
145-150 Mitchell St., S. W.

TOP CASH PRICES paid for living rm., bedrm. suites, stoves, radios, ice boxes, dining rm and kitchen furniture.
W B WELLBORN
CY 4566—326 PETERS ST., S. W.

WE PAY top prices for used restaurant, office and store fixtures. See us.
ATLANTA FIXTURE & SALES CO.
104 Pryor St., S. W., MA. 2224.

WE PAY more for furn., stoves, etc., also furn. accepted for moving services. DeMAY'S TRAN. & FURN. CO. WA. 5436

WE BUY, SELL AND EXCHANGE GOOD USED FURNITURE. WA. 7789.

Wanted To Buy 81

HORNE DESK & FIXTURE CO., pay highest cash prices for used desks, chairs, files, safes and other office equipment. WA. 1463.

WANTED—ALL KINDS
USED FURNITURE—WA. 3929
SEIDEL FUR. CO. 255 PETERS ST., S. W.

HIGHEST CASH prices for all kinds used furniture. WE BRING THE CASH. KINSEY FURNITURE CO.—MA. 3569

NEED all kinds furn., etc. Best prices. GEORGIA AVE. FURN. JA. 1659

CASH FOR USED BICYCLES
RA. 4154

CASH FOR OLD ELECTRIC REFRIGERATORS. AM. 3367.

Moving and Storage 84

CRATING—PACKING—SHIPPING
LOCAL and long-distance moving. Plenty of storage space. Experienced men, responsible. Reasonable. Large and small trucks. A. C. White, Jr.
MODERN TRANS & STORAGE CO.
208 Whitehall St., S. W. WA. 0974

LARGE MOD DE LUXE furn. coaches to and from N. Y., Washington, Charlotte, Jacksonville, Miami, Tampa and other points. Experienced men. Fireproof warehouses for storage. WA. 6795
SUDDATH MOVING & STORAGE CO.

CLARK'S TRANSFER SERVICE—Large, small vans, $1.50 room up. Experienced men, plenty pads, low rates on storage and local moving. Free estimates. Safe. Reliable. Try us. JA. 3461, JA. 5698-R.

LOADS or part loads wanted from points in Kentucky and Tennessee Dec. 28th to 31st. Consolidated Van Lines. WA. 1412.

DeMAY'S TRANSFER & FURN CO.
BUYS and sells new and used furn. Best prices. Moving and storage. WA 5436.

IN-A-MINUTE TRANSFER CO. All kinds of hauling; cheap rates. 211 Ga. Ave., S. W., day-night. CY 3328, JA. 6153-J

VETERAN-OWNER transferring. 338 Memorial Drive. JA. 1074.

ACORN TRANSFER CO. SEE US FOR SERVICES. RA 4170.

Rooms With Board 85

1654 NORTH EMORY RD.—Semi-private home, corner bedroom adjoining bath; good meals. Roommate, young lady. DE. 8569.

VACANCIES FOR YOUNG BUSINESS LADIES, NEAR SEARS. HE. 0621-W.

26 THE PRADO, roommate, young lady. Large room, double bed. HE. 3602-W.

ROOM and board for 3 girls. Little Five Points car stops at door. WA. 1354.

ROOM and board for gentleman in private home. Hapeville. CA. 8306.

ROOM for 1 or 2 girls. 1246 Ponce de Leon, N. E. DE. 1913.

1279 P'TREE—Space for 2 girls, 2 meals per day. VE. 0962.

VACANCY for bus. girl. Near trans. DE. 7754.

KIRKWOOD—Room-mate for young man. DE. 0664.

Rooms—Furnished 89

WEST END-CASCADE—Room with semi-private tile bath for 1 or 2 gentlemen. $8 single, $10 double. OPA. RA. 2743.

ATTRACTIVE vacancies for bus. ladies; continuous hot water, good heat, reasonable rates. Mrs. Pickett, VE. 1706.

LARGE double rm. on P'tree. Convenient location. Buckhead bus. Business couple or gentlemen. Refs. VE. 0655.

ONE front bedroom in private home for gentleman. Near business section East Point. Call CA. 2785.

LARGE front bedroom, lovely home, twin beds. Gentleman preferred. Refs. required. DE. 5355.

IN PRIVATE home, nicely furnished bedroom, near trolley. $12.50 wk. 1014 Austin Ave., N. E.

LOVELY large room for 2 business girls; lavatory, near three transportations. VE. 6432.

DOUBLE ROOMS available. Permanent guests. Mid-Town Hotel JA. 6700.

EAST ATLANTA—Room in priv. home adj. bath. Conv. transp. JA. 5452-J.

FRONT TWIN-BED ROOM, furnace heat, gentleman only. RA. 1357.

ROOM for refined business girl. Private home. N. E. section. AT. 3358.

ROOM for nice working girl, $8 week. AM. 4367. Mrs. Porter.

ROOMMATE for young lady. 1303 West Peachtree. HE. 6787.

2 BUSINESS girls. Kitchen and all home privileges. WA. 3447.

Wanted Rooms 92

SEARS NEEDS ROOMS
FOR SINGLE MEN, single girls and couples. Please call Mr. Waddell or Mrs. Capps, WA. 6040, Ext. 259.

ONE double, 1 single, quiet, in walking distance of 10th and Peachtree St., N. E. AT. 4409.

ROOMS DESIRED by 2 young men in pri. home. Call WA. 6040, Ext. 259.

NEED bedroom, kitchen and private or semi-private bath. CY. 5891.

Apartments—Furnished 100

FOR RENT, in Fort Myers, Fla., 4 modern 1- and 2-bedroom duplex apartments; season rental. P. O. Box 730, Phone 367, Fort Myers.

Business Places for Rent 103

CLEAN, attractive bldg., 3,000 sq. ft. Good parking space. Available about May 1, 1947. Monthly rental $250. Exclusive. Mr. Cowee, WA. 0100.
Adair Realty & Loan Co.
Realtors

2-STORY BRICK BUILDING, corner Peachtree and Currier Sts. Ideal for doctors or business offices. Phone HARRY CRIDER, WA. 1541. DICKEY-MANGHAM CO.

50-CAR parking lot, centrally located, paved and signs erected; $200 per month to responsible tenant. See Harry G. Poole, 184 Pryor St., S. W.

297 McDONALD BLVD., rear of barber shop. Good location for shoe shop or pressing club. $12 month. CA. 1867.

Farms, Land for Rent 108

WANT cattleman for beef raising on shares. Also to grow vegetables and crops on share. Address N-221, Constitution.

Office and Desk Space 115

NEW attractive storeroom corner West Peachtree and North Ave. Suitable for fine display of merchandise and office space. Call D. W. Osborne, WA. 9511.
DRAPER-OWENS CO.
REALTORS

PARTICULARLY if you are a manufacturer's representative or district manager you will be interested in the office space and service we have located at 333 Candler Bldg. WA. 6448.

APPROX. 7,500 sq. ft., sub-lease, ground floor, Walton St. Call WA. 3865.

Rentals—Exchange 117

WANTED to swap 5-room furn. or unfurn. apt. Hill section, Augusta, for house or apt. in Atlanta. Contact R. V. Righton, 1321½ Wingfield St., Augusta. Phone 35634.

Wanted To Rent 118

BUSINESS couple desires furnished or unfurnished apt. Prefer Decatur location or within two blocks N. Decatur car line in desirable location. References can be furnished. Call DE. 5982 after 7 p. m., or write P. O. Box 481, Decatur, Ga.

RESPECTABLE family, permanent Atlanta residents, desperately need house or apt. any size—to accommodate 6 adults, 4 adults or 2 adults, no children or pets. Preferable North side. Will pay up to $75 per mo. CR. 1091.

EXTREMELY nice couple, veterans, Southern representative of Nat'l firm and an Atlanta teacher, really need apt. (furn. preferred) in N. E. Sect.; No children, pets, loud noises. PLEASE Call HE. 3120, ext. 111 after 4. Thanks.

WILL pay up to $100 for a 3- or 4-rm. unfurn. apt., preferably N. E., for local manager of a national concern who is permanently located here. Phone MA. 5934 before 4 p. m., or Atlantan Hotel, Mr. Bronk, after 4 p. m.

DESPERATE
WE HAVE been evicted and must locate a place to live; need 2 unfurn. bedrm. apt., house or duplex; prefer N. S., but will appreciate any response (No pets.) CH. 7212.

WOULD like a nice 6-rm. house on N. side. Prefer to rent but will buy if necessary. Call Henry L. Caplan, Lt. Comdr. (D. C.), USNR, Naval Air Station, Atlanta. CH. 5381, Ext. 59.

PLEASE let business couple rent small apartment or housekeeping room, so we can marry. Call Rich's, WA. 4636, Ext. 304 or 305, until 5:45, or AT. 4964 after 6:30. Ask for Julian Asher.

4 ADULTS—2 veteran sons, mother and daughter; well educated, refined and congenial, want a house or apt. at least 4 rooms; prefer N. E. section. VE. 5368.

ONE-BEDROOM unfurnished apartment wanted by Telephone Co. employee and wife transferred to Atlanta. North side preferred. Address R-29, Constitution.

WILL care for child days for working mother as part payment on apt. or rms. with kitchen privilege for veteran, wife and child. CA. 2175.

YOUNG business couple, sans pet or brat, must have apartment, rooms or flat. A-1 references. Please call HE. 0389-J, evenings or all day Sunday.

YOUNG couple desire small furn. apt. or rooms in private home. No children. Prefer location in or near Decatur. Call CR. 6346 or DE. 9013.

RESPONSIBLE party urgently needs furnished apartment or house for 6 weeks starting Jan. 10. Mrs. Ray. Office, JA. 3425, home AM. 1597.

NAVAL OFFICER, attending Georgia Tech, and wife desire 1-bedroom apt., furnished or unfurnished. Call Burnie or Nan, RA. 6430.

EX-ARMY Colonel, now Jr. executive with local firm, urgently needs 5 or 6-rm. house for family of 3; N. E. section preferred. WA. 6040, Ext. 64, week days.

WANTED—2 or 3 rooms, unfurn., couple and six-mo.-old baby. Reference if desired. Henderson. WA. 5508.

Wanted To Rent 118

REFINED business girl desires small 2-room or efficiency apt., furnished. Address R-21, Constitution.

NAVY Lt. Comdr., wife, son 1 yr., Ga. Tech instructor, desire furn. apt. Lt Comdr. Marks, AT. 2761.

NO CHILDREN—No pets. Couple desires furnished or unfurnished apartment or room. Call HE. 0201-J.

WANTED—2 or 3-rm. apt. or house in East Point, College Park, West End or Hapeville. CA. 8197.

DISTRICT MANAGER and wife desire two or three-bedroom apt. J. E. Ragan, AT. 3871.

COUPLE desires apartment or room. No children. G. L. Sadler, VE. 7721 before 5 p. m.

SETTLED business lady. Permanent. 1 or 2 rooms, pri. bath, northside. HE. 6461

TWO or 3 furnished or unfurnished rooms with kitchen. AM. 4835.

Houses for Sale, N. S. 119

NEAR N. FULTON PARK
VACANT—Beautiful white brick with 3 bedrms., 2 tile baths, large living rm., dining rm., modern kitchen, paneled recreation rm., breezeway; insulated and weatherstripped, full daylight basement with auto. air-conditioned furnace, on large landscaped lot fronting 100 feet. Shown by appt. Exclusive
McNABB REALTY CO.
CH. 6461 1 West Pace's Ferry Rd. CH. 8223
"In the Heart of Buckhead"

HAYNES MANOR
4 BEDROOMS, 2½ BATHS; ONE BEDROOM AND BATH ON 1st FLOOR; ½ BLOCK TRANSPORTATION. THIS BEAUTIFUL HOME IS IN PERFECT CONDITION AND PRICED AT $25,000. FOR FURTHER PARTICULARS, CALL JOHN S. KNOX, WA. 6368.
WEYMAN & CO.
REALTORS

ANSLEY PARK
NOW VACANT
4 BEDROOMS, den, spacious living and dining rooms, butler's pantry, large lot with beautiful vegetable garden; price $16,500. For particulars see John S. Knox, WA. 6368.
WEYMAN & COMPANY
REALTORS

OPEN 2 to 5—4114 North Ivy Rd., off Wieuca Rd. Lovely 6-rm. red brick home, like new. Daylight basement and full attic, plenty of cabinets in kitchen. Insulated and weatherstripped throughout. Has $10,000 loan now at 4%. Priced to sell. Exclusive.
HOLT REALTY CO. RA. 0579.

IMMEDIATE POSSESSION—New 5-room bungalow, hardwood floors, tile bath, built-in kitchen cabinets, plenty of closets, furnace and garage. On bus line, near school and store. Lot 75 ft. by 230 ft. Johnson Ferry Rd at Sandy Springs, CH. 1587.

VACANT, move right in, 3-room white cottage, Osborn Rd., 2 blocks of U. S. Hospital 48 and Peachtree trolley. Lot 80x400. Water, lights, gas. Worth the money at $6,750. GEO. P. MOORE. CH. 6122.

Buckhead, 3 bedrms., 2 b., immed. poss. McKOY-BUGG REALTY CO. CH. 6421.

MT. PARAN RD.—Beautiful new 5-room bungalow. $9,600. Terms. Call CY 2304.

FOR best N. S. homes. Call Mrs. E. B. Smith Realty, CH. 2176.

Houses for Sale, N. E. 120

DRUID HILLS
IMMEDIATE POSSESSION
PRICE REDUCED! Lovely 2-story brick home, tile roof, 4 bedrooms, 2 tile baths, plenty closets, large living and dining rooms, sun parlor, breakfast room and kitchen. Daylight basement, gas steam heat. One block to bus line, near Emory University and shopping center. Price $21,000. Shown by appointment. Bob Poole, office WA. 1696; res., HE. 3085.
Allan-Grayson Realty Co.

Williams Mill Road
5-ROOM home in excellent condition. NEW Fixtures throughout, which includes gas floor furnaces, auto. gas hot water heater, cabinet sink in kitchen, copper wire screens, lights and bathroom fixtures. Floors refinished. Conv. to transp., schools and stores. Can be handled for $2,000 cash. Not available to veterans. Price $10,000. Call Joe McCrory, CH. 5392 or office, CR. 3861.
L. W. Morris, Inc.

Peachtree Heights
ATTRACTIVE 6-room home in good section, near Buckhead; 2 bedrooms, large living room with fireplace, den, nice-sized dining room and kitchen; electric stove and Venetian blinds included in sale. Landscaped lot 100x150; near transportation and schools. Call Joe McCrory for particulars. CH. 5392 or office CR. 3861.
L. W. Morris, Inc.

SPECIAL
YOU will have to see this one to believe it. 3 bedrms., sun deck, attached garage. Basement has everything including built-in bar. Call Mr. Mason, VE. 8295, VE. 2681.
CRAWFORD REALTY CO.

CHARMING new 3-bedroom home, paneled play room with fireplace, laundry, maid's lav., gas heat. Large wooded lot with stream, 1 block to bus. An excellent buy for only $22,500. CH. 2168.

5-RM. FRAME—Good condition, 2 blocks from trans. Priced to sell. 30-day poss. Exclusive.
HOLT REALTY CO. RA. 0579.

NICE 6-rm. brick with breakfast room and sleeping porch. Near schools and trans. For further information, call owner, VE. 8440.

W. OF PEACHTREE—Modern 5-room brick, $12,000.
BROOKS REALTY CO.—CH. 8096

AT SANDY SPRINGS—5-room home, 1 year old, lot 100x200 $3,750 C C Mitchell CH 1872

156 FIFTH ST., N. E.—Brick, 4 bedrms., gas furnace heat. Allison-Gross Realty Co., HE 6167

LARGE bungalow or duplex, west of Piedmont Pk. $7,350. Possession. HE. 5743

FOR BEST N S homes call Mosely Rlty. VE. 6934. HE. 3878-R. RA. 2619.

Houses for Sale, N. W. 121

8 OAK ST., HILLS PARK
VERY nice 1-rm. home except'ally clean. 3 rms. rented $45 monthly; on trans.; quick poss; price is right. Mr. Simms, AT. 4335.
SIMMS-DOBBS REALTY CO.
VE. 2415 AT. 4615.

5 ROOMS, garage and large lot; new wiring complete including range. Would sell range. New decorating inside and out; new 18-year roof; $6,000, by owner. BE. 2556-J. 2214 Baker Rd., N. W.

991 HAMPTON ST.—Duplex, 3 rooms and bath each. Quick possession of one. $4,500. HE. 0262.

699 PONDERS AVE.—6 rooms. Corner lot. Zoned for business. $6,000. Quick possession. HE. 0262.

Houses for Sale, S. E. 122

EAST ATLANTA
502 Gibson St., S. E.
2 BEDRMS., kitchen, living rm. Gas heat. Immediate possesion. Price $6,250. $1,200 cash, balance monthly.
F. A. SMITH, MA. 1132 (office); DE. 9017 (home)
WALL REALTY CO.
REALTORS

EAST ATLANTA
501 GIBSON ST., S. E.—Quick possession. 2 bedrms., kitchen, living rm. Furnished. Gas heat. Price $6,750. $2,000 cash, balance monthly.
F. A. SMITH, MA 1132—DE. 9017 (home).
WALL REALTY CO.
REALTORS

NICE HOMEY HOME
607 FEDERAL TER., S. E., 5 rooms and bath and nice garage apt., good condition, beautiful lot, 100x150, gas and electricity, ideal location, close to everything; quick possession; price, $8,000. RA. 0654, Mr. Keith, 2875 Garden Rd.

PRACTICALLY new snow-white 4-room cottage, pretty hardwood floors, tile bath, modern kitchen with gas stove, inlaid rug, plenty cabinets, gas floor furnace, venetian blinds throughout. My equity as down payment $2,750, balance due $5,000 at $32 monthly. CY. 2726.

121 SHORT ST., S. E. 4 rms., hall, bath; elec. Near Fulton Bag. Good condition, $2,750. Jones-Logan Co. WA. 2820. McLaurin, WA. 1737.

Houses for Sale, S. W. 124

CAPITOL VIEW MANOR
ULTRA-MODERN, new 5-room home. On lovely, large landscaped lot. Has beautiful tile bath, pretty kitchen with inlaid linoleum and plenty of cabinets, gas furnace and daylight basement. Could be used as 3-bedroom home. One block from school. Requires $3,500 cash, balance $64.72 per month. Mr. Miller, AM. 5711, or RA. 8642.
J. FRED MILLER CO.

1188 CASCADE ROAD
VACANT, redec. red brick duplex, 4 rms. and bath ea. side. Everything separate. Excl. $10,500. AT. 4847.
BARKSDALE REALTY CO.
"The Home Finder"

DUPLEX BARGAIN
946 OGLETHORPE AVE., S. W.—Frame duplex, 3 rooms and bath each side, all conveniences. Tenant occupied. $6,350. WA. 2820. JONES-LOGAN CO. Excl.

860 BEECHER ST., S. W.—7 rooms, good condition, lot 50x200. Price $7,500. RA. 0629, RA. 2401, CY. 5098.
DAVIS-VAN SANT REALTY CO.

Houses for Sale—Decatur 123

HOMES FOR VETERANS
ATTRACTIVE 5 and 6-room homes in new Forest Hill subdivision. Sanitary sewers, water, lights, telephone and auto gas heat. Homes well built with copper water pipes, insulated ceiling, hardwood floors, modern kitchen, tile bath and tub and shower. Large lots with garage and paved driveway. Call Mrs. Henry Ivey, DE. 4134, CR. 2963.

THE BEST BUY
6 YEARS OLD
4 RMS. down, 3 rms. up, 1 bath, heat, air heat, laundry connection in basement, garage attached; lot 125x200, paved street, electricity and city water. Near bus trans. $2,375 cash, balance small monthly notes. Located near Decatur. Call Mr. Towns, DE. 3394, DE. 1284.
CARY BONE REALTY CO.

JEFFERSON PLACE
10-ROOM DUPLEX; POSS. NOW
EACH SIDE has a cozy 5-room apt.; auto. stoker heat, level lot, near carline; real bargain at $10,500. For full details call C. D. Page, HE. 1177, DE. 6805.

SEE Sunday Constitution for wide selection of 2 and 3-bedrm. homes and call for appt. Mrs. Camp or Mr. Walker, DE. 2561.
CAMP REALTY CO.

Houses, Sale—East Point 127

TO BUY OR SELL IN East Point, College Park, Hapeville call EAST POINT REALTY CO., CA. 2153

NEED homes, farms, lots. John Low Smith, East Point, CA 7690, CA 4933.

Houses, Sale—East Lake 128

BEAUTIFUL new 5-room, owner-occupied, with all modern improvements, in perfect condition; large picture windows; corner lot; convenient to everything. CR. 1939. Jack Smoot; nights, Kirkpatrick, DE. 7251.

Houses, Sale—Hapeville 129

Delightful Little Home
LOCATED in an excellent Hapeville neighborhood. Modern 2-bedroom brick home. Automatic hot water heater, gas floor furnace, which is really clean heat. This home is in a new section and all houses around use gas heat, so this is out of the soot area. Can give 30 days possession. Most convenient to transportation and schools. Phone CA. 5268.

MODERN 2-bedroom home, on large, level lot, near schools, churches and business section. $2,000 cash; $34.11 monthly or will consider late model car and some cash. Immediate possession. 613 Spring St., Hapeville, Ga.

6-RM. completely furnished, utensils included. Equipped for gas heaters. 3 bedrms., liv. rm., din. rm., kitchen. 936 N. Central Ave., Hapeville.

LIST YOUR PROPERTY for sale with us. HAPEVILLE REALTY CO. CA 7414.

WE'LL SELL your property quickly. The McCord Co. 3035 Stewart. CA. 9719

Houses, Sale—Kirkwood 130

108 WARREN ST., S. E.
NICE brick bungalow, 5 rms., tile bath, auto. gas heat, good condition, near transp., shopping and schools. Exclusive listing. Mr. Rosser, VE. 2334.
R. V. BUCKHALT REALTY CO. AT. 2121

PRETTY brk bung., clean, 2 bedrms., nr. park, poss. CY. 1563.

Houses, Sale—Marietta 131

VETERANS, increase your income by owning your own duplex. $250 cash and about $72 per month will buy 5 rooms for you to live in and 5 rooms to rent out for $50 per month, provided your income is now $200 per month. These duplexes are well located and have all-electric kitchens. We can house you immediately. STOKES & CO., Marietta telephone 1104, or call AT. 2111 after 6 p. m.

Investment Property 135

APARTMENT HOUSE
20 UNITS, brick, located in best North Side section, fully rented at $8,600 annually. Equipped with gas steam heat, electric refrigerators and gas stoves. Near car line, stores, schools and churches. If you are looking for a well-located investment, it will pay you to investigate this before buying. Price $65,000. BOB POOLE, WA. 1696.
Allan-Grayson Realty Co.

"1947"
"Start the New Year Right"
WITH a sound real estate investment. Such as a brand-new building in the wholesale district, leased to very strong tenants and showing 8½% net. This property can give no management worries for many HAPPY NEW YEARS. Call GORDON KEITH, WA. 1696.
Allan-Grayson Realty Co.

8-UNIT apartment house on North side, renting for $400 per month, $4,800 per year. Property in splendid condition. Will sell for $30,000.
KOPP REALTY CO.

CHOICE investment and apartment properties. CY. 5074. Bush Realty Co.

Business Property 136

A GOOD INVESTMENT
3-STORY brick building, sprinklered and in excellent condition. Approx. 8,000 sq. ft. available to buyer now or can lease to responsible tenant. Rest of building now leased for 8 years. This will show better than 10% net. Located on one of best streets downtown. For more details, call MR. VAN HOUTEN, VE. 3169 evens. and Sunday, or
H. P. LASETER, BROKER
702 HEALEY BLDG. MA. 4638

Start the New Year Right
BUY this fine industrial building and your problems are solved, not only for 1947, but for years to come. Approximately 33,000 sq. ft. on 3 floors. Truck loading to every floor level and property is served by Atlantic Coast Line Railroad. Good terms can be arranged. Call Alvin Cates, Jr., WA. 5477.
Adams-Cates Co., Realtors
"Create an Estate"

NEW FIREPROOF, AIR-CONDITIONED BUILDING, west of Spring St. 2,700 ft. beautiful office space with 2,700 feet warehouse; trucking facilities, ample parking. Lot 100x106. Call WARD WIGHT, JR.
WARD WIGHT & CO.
202 Healey Building WA. 4240

LEASES AND SALES
GRADY HOLBROOK
Holbrook Realty Co. CY. 2501

NICE STORE BUILDING, 15,000 sq. ft., elevator, 3 loading places. 301 Edgewood, $37,500. Less than cost to build. Owner, MA. 1888, residence VE. 8317.

SIMPSON and Venable, N. W., N. E. corner, 6 rm. frame house, lot 50x95, $3,750. Robert Baldwin, WA. 6368.
WEYMAN & CO.

NEAR Beck and Gregg. Corner, vacant lot, 3,500 sq. ft. Evans, WA. 2517.
FORREST ADAIR CO.

SPECIALISTS in business sales and leases Ward Wight & Co Healey Bldg WA 4240

BUSINESS LOTS, 75x160, North Side Drive. Bargain. V. S. Beem & Co., BE. 2065.

LEASES AND SALES. BUS PROPERTY
O. D. BARTLETT CO., VE. 6118

Lots for Sale 137

ATTENTION, VETERANS
MANY BEAUTIFUL BUILDING LOTS AVAILABLE IN COLUMBIA HEIGHTS
DECATUR—Avondale Section — Adjoins Forrest Hills Golf Course.
CHOOSE your lot and select your plans. Our architects will design to suit your taste and means.
TWENTY personalized homes under construction at present.
REPRESENTATIVES on the property at all times.
FHA AND GI LOANS ARRANGED
Ackerman Construction Co.
Decatur, Ga Phone DE. 3493

ALL BUILDERS
JUST off Cheshire Bridge and Roxboro Road, 8 nice wooded lots size 75 to 100 by 200. All utilities adjacent. Less than $1,000 each. Mr. Simms, AT. 4335.
SIMMS-DOBBS REALTY CO.
VE. 2415 AT. 4615

BRIARCLIFF
SELECT your lot today before prices advance and best lots have been sold. We have 75 to select from, with all utilities. Close in and terms if desired. Harvey Fort, WA. 4202, Stringer Realty Company.

CASCADE HEIGHTS-BEECHER [illegible]
LARGE homesites, rigid restrictions, beautiful trees, improvements already in. Ready to build on now. Buy now and build soon. RA. 1031, RA. 4224.
WEST END A GOOD PLACE TO LIVE

NORTH DRUID HILLS
100x200 Clairmont Rd. and North Druid Hills Rd., restricted. Choice. $1,250. Mr. Allen, DE. 2349, DE. 6308.
GRADY DUFFEE REALTY

CASCADE HEIGHTS
LARGE building lots on Cascade Rd., Willis Mill Rd. and Poole Rd., near schools. Restricted neighborhood. Maulding, RA. 0183.

300x400 FT. Ideal apartment site or can divide into 12 lots. N. Boulevard near Piedmont. $6,000. Jones-Logan Co. WA. 2820, WA. 1737. McLaurin.

BEVERLY ROAD—2 lots, 15x17, 70x185, water, sewerage, gas, ready to build on. Mr. Green, MA. 8985. Hulett-Williams Co.

TWO GOOD building lots on N. S. Sutton St., betwn. E. Lake Ter. and 1st Ave., 60x200. $750 cash, bal. $20 mo. MA. 1500.

NANCY CREEK RD. Ready to build on. 150x450. $5,000. Call GENE CRAIG, JA. 3411 or VE. 7952.

65x177 LOVELY wooded lot in new subdivision, near Brookhaven, $650. DE. 0858.

Lots for Sale 137

BEAUTIFUL LOTS ARDEN PINE VALLEY RD., N. W NUTTING, WA. 0156.
LOTS $350 up—small tracts, close in farms, reasonable. Mrs. Hale, RA. 6231.
S. GORDON ST. 5 desirable lots, all improvements, $750 each. Owner, RA. 5805.
BEAUTIFUL building lots in College Park Rollins Realty Co., CA 4690.
Good Building Lots, Collier Rd. WALL REALTY COMPANY.
WE SELL lots city and suburban property Russell Coles. DE. 8855
WIEUCA ROAD, corner, 100x360. $2,750. Herbert A. Cline. CH. 7044.
FOR best Northside lots, call Mrs. E. B Smith, CH. 2176.

Suburban for Sale 139

LA VISTA & BROCKETT RD. SEC.
5-RM. brick, less than year old, tile bath; fluorescent lights, hardwood floors, telephone; wired for electric stove. Large lot with nice young orchard. Close to stores and transp. For quick sale only $9,500. Mr. Childers, DE. 3394, HE. 0899-W.
CARY BONE REALTY CO. Realtors
BUY this beautiful 9-room ranch-type duplex, on 1½-acre tract, for $11,000. Can be handled for $1,000 cash on GI loan. OPA rental $80 per unit. Don't miss seeing this. Call AM. 2824, Horton Real Estate Co.
IMMEDIATE POSSESSION
MODERN COUNTRY HOME just completed. All conveniences; 3-acre wooded tract near Chattahoochee River. Call Mr. Dickey, MA. 5111 or CH. 1717.
FIVE rooms and bath, located 26 miles from Five Points. 3 acres of land with chicken houses and barn. A bargain at $6,750.00. See Cliff Thomas, Norcross St., Alpharetta, Ga.
VACANT—4-room house, some repairs needed. Partly furn. 5 acres of land, 8 miles from town, ¼ mile off Buckhead Highway. $1,950. Call HE. 0621-W.
5-RM. FRAME only 25 min. ride from 5 Points. Owner will carry payments like rent. Exclusive.
HOLT REALTY CO. RA. 0579.
PANOLA ROAD, 16 miles out, 5 acres, 2-room house unfinished. $1,250. HE. 0262.

Property for Colored 140

2 DUPLEXES on Mildred St., S. W., near Morehouse College. An excellent buy at $4,500 each.
370 Paynes Ave., N. W., 4 rooms and bath, $3,000.
1670 Harwell St., N. W., $6,500.
1002 Smith St., S. W.—3 rms., $1,650.
273 Brown St., S. W.—6 rooms and bath, $5,800.
ALEXANDER CALLOWAY REALTY CO.
298 Auburn Ave., N. E. WA. 0549
571-573 CONNALLY ST., S. E.
SIX-ROOM DUPLEX, large lot, lights and water. $3,500, $750 cash and balance monthly.
1094 HUBBARD ST., S. W.
SIX-ROOM DUPLEX, lights and water. Good condition, nice lot. Price $4,000, $800 cash, $35.53 per month. Call W. M. AYCOCK, RA. 3905.
C. G. AYCOCK REALTY CO., WA. 2114
NORTH AVENUE, N. W.
7 ROOMS and bath. Good condition. Quick possession. Price $5,500.
F. A. SMITH, MA. 1132; DE. 9017 (home).
WALL REALTY CO.
REALTORS
HAVE nice homes in all sections of the city. Fourth Ward, West Side, Summer Hill, Pittsburgh, Rockdale Park, Reynolds Town, Mechanicsville, Peeples Town. Prices from $1,800 to $20,000.
B. F. HURT—AT. 1997
"If You've the Money, I Have the Horse"
CORNER McMullan and Warren, 4 duplex and 1 single, well rented; good, safe buy; no loan. 539 Warren St., 3-room single, electric lights and water in house. Call Mr. Green, MA. 8985. Hulett-Williams Co.
422 EIGHTH ST., N. W.
THREE ROOMS, lot 25x140, $1,500, $300 cash, $16.26 a month. W. M. AYCOCK, RA. 3905.
C. G. AYCOCK REALTY CO., WA. 2114.
Good Values in Homes and Lots
J. H. CALHOUN-C. KING & SON
MA. 7748—208 Auburn Ave., N. E.
FOR quick results list your property for sale or rent with Bell Realty Co., JA. 4728.
FOR REAL ESTATE CALL MA. 0740
WRIGHT & WRIGHT
539 MITCHELL ST., 5 rms., easy terms. Sharp-Doyleston Co WA. 2929.

Real Estate Wanted 141

THINKING OF SELLING YOUR HOME?
THEN call me for appraisal and quick sale. J. A. DANIEL, AT. 1698 res., JA. 4944 office.
CREEL-DANIEL CO.
1216 C. & S. Nat'l Bank Bldg.
QUICK ACTION
DESPERATELY in need of homes, any section of city—up to $12,500. Call Mr. Blanchard, WA. 6363.
T. Wayne Blanchard & Co.
Realtors
HAVE client for 5 or 6-room house, any section of the city. If your property will appraise for GI loan, we have customers waiting for it. List with us, for prompt service call W. G. Baskin, WA. 0147 or RA. 0372, res.
FRANKLIN HARRINGTON & THOMAS
WE HAVE cash buyers waiting for home in East Point, College Park, West End, Cascade, Sylvan Hills and Capital View section. Good prices obtainable now. AM. 5711, RA. 8642.
J. FRED MILLER CO.
IF YOU want to sell your property in next 60 days I will give you prompt and personal attention. Call Francis Spears, CH. 9037, WA. 9511.
DRAPER-OWENS CO.
REALTORS
LIST your property with us. We have clients waiting to buy in every section of city. For prompt, courteous service call WA. 3111.
HAAS & DODD
Realtors
DESPERATE—HAVE CASH
FOR 2-bed, or could use 3-bed, in good section of S. E., S. W., College Park or Hapeville. Phone Mr. Crawford, JA. 3762, CA. 5268 evenings.
WE SELL HOMES, farms, business properties, vacant lots, anywhere in Georgia or adjoining States. For quick, satisfactory results see or write us. Johnson Land Co., Haas-Howell Bldg., Atlanta, Ga. MA. 3133.
HAVE clients who will buy any size tracts of land with or without improvements within 25 miles of City. Also have money to loan on farms. L. O. Lankford, WA. 0100, 43 Walton St., Atlanta, Ga.
WE CAN SELL YOUR REAL ESTATE and refinance here in our office. Call MA. 6370.
D. L. STOKES & CO., INC.
HAVE CLIENTS with all cash for property up to $5,000; top price. Can give you quick action. Phone or write John R. Webb, 71 Forsyth St., N. W., MA. 1636. Chapman Realty Co.
SUNDAY'S Sirmon special sells it. Try it. Call W. A. Sirmon, WA. 5477 or res., AT. 3125.
ADAMS-CATES CO., REALTORS
"Create an Estate"
IF YOU are thinking of selling your property within the next ninety days, call Mr. Wheeler, HE. 4728, WA. 9511.
DRAPER-OWENS CO
REALTORS
FOR fast service on sale of your home or business property, call us. WA. 1110.
Berry Rittenbaum Rlty. Corp
WE HAVE purchasers for vacant lots and homes in Greater Atlanta.
J. H. EWING & SONS, Realtors
WA. 1511.
LIST YOUR PROPERTY WITH
McNABB REALTY CO.
"IN THE HEART OF BUCKHEAD"
CH. 8223
LIST your homes, business property, lots and farms for sale with
MA. 5970 DAY REALTY CO. HE. 3164
HAVE CLIENTS for homes all sections of city and suburbs.
J. A. McKIBBEN, R. E. RA. 0544
FOR prompt courteous attention list your real estate with Burdett Realty Co., Realtors WA. 1011. Established 1910.
LIST YOUR PROPERTY FOR SALE WITH SACRE REALTY CO.
52 Ivy St., N. E. CY. 2263
WE WANT GOOD LISTINGS FOR SALE CALL US TODAY WA 3925 JOHN J. THOMPSON & CO., REALTORS
LAND OWNERS, will finance or purchase property suitable subdivision, home sites. SH. 5922, VE. 6279.
LET ME look at your house and tell you what I can sell it for. No charge. W. T. Johnson, DE. 2238.
$10,000 TO $15,000 cash more or less for Northside home, 5 or 6-rm. Mr Stafford, CH. 1326, WA. 0100.
WILL pay all cash, direct to owner, for home, any good section. Mrs. Wallace, AM. 5711 or CA. 7708.
TRY US
RANKIN-WHITTEN
WA. 0636
WE HAVE prospects needing homes of all sizes, locations and prices. Want to sell? Call WA. 7991.
PAY CASH for 5 or 6-room home, quick poss. Any good section or suburbs. DE. 2393.
LIST YOUR property for sale or rent. L. W. Morris, Inc., DE. 0519, CR. 3861.
LISTINGS WANTED—For sale or rent. BREWER-HEAD Co., realtors, CY. 2514.
NEED LISTINGS, $8,000 to $10,000 class. Greenberg Realty, JA. 7697, HE. 2251.
LIST your property for sale or rent with MACE J. GREEN, Realtors, WA. 5731.
PROPERTY mgmt., sales, loans, ins. GARLINGTON-HARDWICK CO., MA. 6213.
The top of the market for your home. E. W. BARKSDALE, Broker, AT. 4847
HAVE cash clients for homes anywhere in Atlanta, VE. 1181. Kidd Realty Co.

Real Estate Wanted 141

WILL BUY, sell or rent your property. For results call Mr. Dolvin, WA. 3585.
FOR SALES SERVICE CALL STURGESS REALTY CO., REALTORS. CY. 1591.
GRAY REALTY CO.
1027 First Nat'l Bank Bldg., WA. 4364
LIST YOUR PROPERTY WITH US WA. 5979 Waronker Realty Co. VE. 7662
GEO. C. FIFE
82 Ivy St., N. E. WA. 1387, DE. 6867
ALLEN M. PIERCE REALTY CO.
204 William-Oliver Bldg — MA. 3349
LIST YOUR PROPERTY—RENT or Sale. PANNELL REALTY CO., WA. 3426.
LET US LIST IT—TURN IT
MAYFIELD REALTY CO. WA. 4835
BUY or sell your property for cash. WA. 2233 or CH. 7911. MRS. HARRISON.
WANTED — LISTINGS FOR SALE OR RENT. Samuel Rothberg. VE. 6706.
LIST YOUR PROPERTY FOR SALE with LIPSCOMB-ELLIS CO. WA. 2162.
HOUSE, any section, this week from owner. No agents. Cash. CY. 4189.
TO SELL your property for cash, call HUBERT REALTY CO., MA. 2344.
WANTED—4 or 5-rm. home, any good section, near transp. JA. 1162.
LIST YOUR PROPERTY with WESSMAN REALTY CO. AT. 4420, CH. 9413.
W. R. HOYT & CO. WA. 3173.
REAL ESTATE—INSURANCE
FOR results list your N. S. property with Thomas-Carswell Co., HE. 4210.
GANN REALTY CO. WA. 3710
82 EDGEWOOD AVE., N. E.
LIST your property for sale or rent with JONES-LOGAN CO., WA. 2820.
FOR results list your property sale, rent Hulet-Williams Co. MA. 8985.
Prompt, Courteous Service—WA. 7904
ROLLINS REALTY CO.
WANTED direct from owner, 5 or 6-rm. house under $10,000. DE. 4715.
PROMPT, courteous attention. VE. 2415.
SIMMS-DOBBS REALTY CO.
BADLY need 2 or 3-bedrm. home in nice section; pay cash. VE. 2681.
SPECIALIZING in the sales of homes. Robert F. Head, HE. 6231.
TO BUY or sell, call Jim or Herb Hayes. HAYES & CO., JA. 3121.
FROM OWNER, 2 or 3-bedrm. home, any good section. MA. 5524.
D. R. HALL REALTY CO.
CR. 3896.
FOR BEST RESULTS LIST WITH US. WA. 1971.
FOR QUICK SALES CALL G. C. ADAMS. CR. 4869.

Farms for Sale 142

VACANT—MOVE IN
OLD 6-rm. home, new barn and smokehouse; approx 75 acres fenced with hog-wire; river bottom; 17½ acres. Priced $3,950. Cash $1,000, balance easy. John Cunningham, DE. 7662; office, CR. 2606.
Wheat Williams Realty
FARMS, SAW TIMB., CATTLE RANCHES. CALL CHAS. J. COFER, JA. 7394

Farms Wanted 144

LUMMUS Auction Co., Box 4801, Atlanta, RA. 8274. Let us sell your property

Out-of-City Realty 146

$300 CASH, $25 month for 6-room duplex, 703 D'Alvigney St., N. W. Inspect and write J. S. Gordy, Box 341, Columbus, Ga.

Automobiles for Sale 150

Start the New Year Right
Purchase a Good Used Car from
R. S. EVANS MOTORS
241 Spring St., N. W. JA. 5661
All Cars Sold with 1947 License Plates
'46 FORD 2-door $2,095
'46 CHEVROLET 4-door $1,995
'41 CADILLAC "62" club coupe; radio, heater $1,895
'40 HUDSON 4-door, radio, heater $995
'42 FORD Super de luxe 4-door; radio and heater $1,395
'41 BUICK Super 4-door; radio and heater $1,295
'39 FORD de luxe coupe $1,075
'41 PLYMOUTH Special de luxe club coupe $1,295
'41 DE SOTO club coupe; radio and heater $1,295
'39 PACKARD "6" sedan; heater $895
'41 CHEVROLET convertible coupe; radio and heater $1,345
'41 CHEVROLET Special de luxe club coupe; radio and heater $1,295
'41 DE SOTO custom 2-door; radio and heater $1,495
10 '41 CHEVROLETS $995 to $1,095
4 '41 FORDS $995 to $1,095
4 '42 FORDS $995 to $1,095
THE following salesmen are here to give you prompt and courteous service:
C. A. CALLAHAN W. C. (Doc) BARTON
CURLY FULTON J. T. DOBBS
JIMMIE BAKER
R. S. EVANS MOTORS
"World's Largest Dealer"
241 Spring St., N. E. JA. 5661
'34 CHEVROLET coach; new tires; runs good $295
'42 FORD JEEP, good condition $450
'42 BUICK Special sedanette, 2-tone finish $1,350
'42 PLYMOUTH 4-door sedan, Special de luxe, radiator and heater $1,195
'37 DODGE 4-door; 4 new tires, lacquer finish. Perfect $695
'42 OLDSMOBILE 4-dr. sedan; original 2-tone finish. Clean $1,295
'42 CHEVROLET all - steel station wagon; new paint, white wall tires $950
'40 CHEVROLET conv. club coupe, perfect condition. Radio, heater and spotlight $1,095
'42 CHRYSLER Windsor 4-dr. sedan, radio, heater, 2-tone finish $1,450
'34 FORD coach. A little rough $195
'42 PLYMOUTH business cpe. Low mileage; excellent condition $1,095
'46 DODGE coach, maroon finish; 800 miles $2,250
'38 LA SALLE 4-door sedan. Good condition $650
'42 DODGE pickup truck; good condition, excellent motor $875
'41 HUDSON "6" 4-door; 37,000 actual miles $1,150
'41 CHEVROLET Special de luxe 4-dr; radio and heater. Clean $1,150
'46 BUICK sedanette, radio and heater, low mileage.
DOWNING BROS.
USED CARS
Sixth at Peachtree HE. 2011
CLEAN CARS
'40 PONTIAC 2-door $ 795
'29 MODEL A FORD 4-door 295
'41 MERCURY 4-door 995
'37 PLYMOUTH 2-door 295
'37 BUICK 4-door 395
'34 PLYMOUTH 2-door 195
'41 OLDSMOBILE 4-door 795
'41 DODGE 4-door 795
'41 PLYMOUTH 4-door 1,050
'38 PONTIAC 2-door 295
'41 CHRYSLER ROYAL 2-door 1,095
'42 FORD Club Coupe 1,150
'39 FORD 2-door 695
'41 DODGE Convertible 1,095
'39 MERCURY 950
'35 FORD 2-door 175
'39 DODGE 4-door 650
Two 1946 Ford Convertibles
'46 FORD 2-door 1,595
'41 FORD 2-door 1,065
'40 FORD 2-door 795
'41 PLYMOUTH 4-door 895
20 Other Makes
COR. WASHINGTON and S. MAIN STS., EAST POINT
WADE MOTORS
SELECTIONS
1942 Cadillac Sedan $1,895
1942 Ford 6-Cylinder Tudor $1,095
1942 Plymouth 4-Dr. Sedan $1,195
1941 Ford Super D. L. 4-Door $1,095
1937 Ford 4-Door $ 495
1931 Ford "A" Fordor $ 395
1941 Nash Tudor $ 895
TRUCKS
1935 International Pickup $ 295
1936 Ford Sedan Delivery $ 495
1942 Ford Long W. B. Truck $1,295
1943 Ford Jeep, top and curtains $ 795
WADE MOTORS
400 Spring St., N. W.
WA. 3539
EXCEPTIONALLY GOOD VALUES
'42 OLDS "76" hydramatic sedanette, excellent tires.
'42 PLYMOUTH Special de luxe coupe; unusually clean, good tires, radio and heater.
'42 CHEVROLET Master de luxe two-door, excellent condition, good tires.
'40 PONTIAC "8" Torpedo Club Coupe.
'40 MERCURY convt. coupe, radio, heater.
'37 TERRAPLANE 2-door, good mechanically, good tires.
VICTORY MOTORS, INC.
17 North Ave., N. E. VE. 6661
"SEE FROST FIRST"
FOR POPULAR MAKES AND MODELS
1940 Packard 8 sedan. Extra clean $1,295
1942 Mercury 2-door $1,450
1941 Oldsmobile "6" sedanette $1,395
1941 Buick Special 4-door sedan $1,395
FROST MOTOR CO.
"Your Ford Dealer"
450 Peachtree St., N. E. WA. 9070
USED CAR LOT
594 LUCKIE ST., N. W.
VISIT OUR NEW LOCATION
1946 FORD Super de luxe 2-door sedan, Low mileage $2,150
PYRON & GARROW
594 Luckie St., N. W. HE. 1640
1940 CHEVROLET master de luxe with real low mileage; just like a new car. Will sell or trade and arrange easy terms. Don't miss this one. Financed anywhere in Georgia.
JACK TOWNS
USED CARS
29 West Peachtree Place JA. 5422
1946 PLYMOUTH
De Luxe 2-door
CHAS. A. FARR
CY. 2017 25 Simpson St. MA. 5187

Automobiles for Sale 150

1941 WILLYS Americar 4-door; seat covers, green finish. Sell or trade. $795.
JOHN ALDRIDGE
USED CARS
24 West Peachtree Place.
'41 BUICK super 4-door sedan; beautiful black finish; radio and heater; just as nice as it can be. Will sell on easy terms. Financed anywhere in Georgia.
JACK TOWNS
USED CARS
341 Spring St., N. W. JA. 5422
1946 OLDSMOBILE "6" 4-door sedan; hydramatic, radio, seat covers, lots of other extras.
JOHN ALDRIDGE
USED CARS
24 West Peachtree Place.
'41 OLDSMOBILE hydramatic 4-door sedan; nice and clean throughout. Will sell and guarantee. Arrange easy terms. Financed anywhere in Georgia.
JACK TOWNS
USED CARS
29 West Peachtree Place JA. 5422
1941 BUICK
SUPER 4-DOOR
RADIO, HEATER. A REAL NICE ONE
CHAS. A. FARR
CY. 2017 25 Simpson St. MA. 5187
1942 PONTIAC "8" 4-door sedan. Will stand new car inspection throughout. Sell or trade on easy terms. Financed anywhere in Georgia.
JACK TOWNS
USED CARS
29 West Peachtree Place JA. 5422
'46 PONTIAC "8" Torpedo 2-door; radio, spotlight, other extras. Black finish.
JOHN ALDRIDGE
USED CARS
24 West Peachtree Place.
1942 CHEVROLET station wagon. You must see to appreciate. Sell on easy terms.
JACK TOWNS
USED CARS
341 Spring St., N. W. JA. 5422
1941 BUICK Special 4-door. Radio and heater. Original two-tone green finish. Excellent tires.
JOHN ALDRIDGE
USED CARS
24 West Peachtree Place.
1942 FORD 2-door, perfect in every respect; beautiful black finish. Sell on easy terms.
JACK TOWNS
USED CARS
29 West Peachtree Place. JA. 5422.
1942 FORD Super de luxe 5-passenger coupe. Radio and heater; original black finish.
JOHN ALDRIDGE
USED CARS
24 West Peachtree Place.
1942 MERCURY 2-door sedan; just like a new car. Sell and guarantee.
JACK TOWNS
USED CARS
341 Spring St., N. W. JA. 5422.
1946 FORD super de luxe; 4-door; radio and heater; black finish.
JOHN ALDRIDGE
USED CARS
24 West Peachtree Place.
'46 BUICK 4-door sedan. Beautiful black finish. Radio and heater. Will trade for older car. Financed anywhere in Ga.
JACK TOWNS
USED CARS
341 Spring St., N. W. JA. 5422
THE BEST PLACE
To Buy or Sell A USED CAR
ATLANTA PACKARD, INC.
370 Peachtree St CY 2561
1941 CHEVROLET master de luxe 5-passenger coupe; radio and heater; 2-tone green finish; real clean.
JOHN ALDRIDGE
USED CARS
24 West Peachtree Place.
FRANK DI CRISTINA
BUYS AND SELLS
GOOD AUTOMOBILES
NEW LOCATION
37 HARRIS ST., N. E. JA. 2821
1940 CHEVROLET Special de luxe 2-door sedan, $975.
HAROLD HUEY
59 West Peachtree Place. WA. 8786.
'46 CHRYSLER Windsor 4-door; radio, dark green finish.
JOHN ALDRIDGE
USED CARS
24 West Peachtree Place
1939 MERCURY 4-door Sedan, $1,045.
HAROLD HUEY
59 West Peachtree Place. WA. 8786.
1946 CARS
All makes—All models.
JOE COTTON MOTORS
16 Simpson St., N. W.
1946 OLDSMOBILE SEDANETTE
RADIO
CHAS. A. FARR
CY. 2017 25 Simpson St. MA. 6187.
1946 FORD Super de luxe club coupe, low mileage. $1,795, extra clean.
PYRON & GARROW
594 Luckie St., N. W. HE. 1640.
1946 DODGE ½-ton pickup truck, red finish, spare tire $1,495
JOHN ALDRIDGE
USED CARS
24 West Peachtree Place
1946 DE SOTO custom, 5-passenger club coupe. All extras. $2,395.
HALL MOTOR CO.
457 Spring St., N. W. WA. 2263.
1946 CHRYSLER WINDSOR; 2-door black finish.
JOHN ALDRIDGE
USED CARS
24 West Peachtree Place
'42 PLYMOUTH Special de luxe 4-door sedan. Radio and heater. $1,195.
USED CAR EXCHANGE
253 Marietta St., N. W. WA. 4996.
1946 FORD Super de luxe 2-door; heater, spotlight, spare tire, maroon finish, seat covers. $2,050.
JOHN ALDRIDGE
USED CARS
24 West Peachtree Place.
1941 CHEVROLET Club Cupe $1,345
HAROLD HUEY
59 West Peachtree Place. WA. 8786
1941 BUICK Special sedanette; radio and heater; black finish; excellent tires.
JOHN ALDRIDGE
USED CARS
24 West Peachtree Place
1946 FORD
Super De Luxe 2-door
CHAS. A. FARR
CY. 2017 25 Simpson St. MA. 5187
1946 CHEVROLET Fleetmaster; 4-door; heater; maroon finish.
JOHN ALDRIDGE
USED CARS
24 West Peachtree Place
1946 CHEVROLET
Stylemaster, 2-door
CHAS. A. FARR
CY. 2017 25 Simpson St. MA. 5187
1939 CHEVROLET Master de luxe 2-dr. Radio and heater. Light blue finish. Real clean. $1,075.
JOHN ALDRIDGE
USED CARS
24 West Peachtree Place.
1946 DODGE, cab and chassis, l. w. b., 5-speed transmission, 8.25 tires.
PYRON & GARROW
594 Luckie St., N. W. HE. 1640.
1942 OLDS. Club Sedan $1,395
HAROLD HUEY
59 West Peachtree Place. WA. 8786.
1942 BUICK Special 4-door, green finish, radio and heater. $1,395.
JOHN ALDRIDGE
USED CARS
24 West Peachtree Place
1941 CHEVROLET Special de luxe club coupe, radio and heater.
PYRON & GARROW
594 Luckie St., N. W. HE. 1640.
'46 PLYMOUTH Special de luxe 4-door. Light blue finish. New spare tire. $1,995
JOHN ALDRIDGE
USED CARS
24 W. Peachtree Place
1946 BUICK SUPER SEDANETTE
Radio and Heater
CHAS. A. FARR
CY. 2017 25 Simpson St. MA. 5187
1946 BUICK super 4-door; radio, heater, spare tire, beautiful light blue finish.
JOHN ALDRIDGE
USED CARS
24 West Peachtree Place
EXCEPTIONAL 1940 Chevrolet 4-door sedan, radio and heater.
PYRON & GARROW
594 Luckie St., N. W. HE. 1640.
1941 CHEVROLET Special de luxe 4-dr., blue finish, radio and heater, red leather seat covers.
JOHN ALDRIDGE
USED CARS
24 West Peachtree Place
1940 FORD "85" standard 2-door, $945; good transportation, new maroon finish, trade or sell and give 15 monthly notes.
GEORGE F. TYSON
25 Simpson St., N. W. JA. 2557
FOR SALE by owner, 1941 Buick Special sedan, bought new and driven only by present owner. 45,000 mi., 4 practically new tires and 1 good spare, excellent radio and heater. WA. 2317, 9 to 4.

Automobiles for Sale 150

1940 CHEVROLET Master de luxe 2-dr., gray finish, radio and heater. $1,295.
JOHN ALDRIDGE
USED CARS
24 West Peachtree Place
1946 PONTIAC SIX
2-Door, Radio and Heater.
CHAS. A. FARR
CY. 2017 25 Simpson St. MA. 5187
'38 OLDSMOBILE "6" 4-door; radio; dark gray finish, good tires $795
JOHN ALDRIDGE
USED CARS
24 West Peachtree Place.
1936 OLDSMOBILE 2-dr.; good radio. This car is above the average for this model. Will sell for $495 cash. Will consider trade. HE. 2449-J, or come to 84 Tenth St.
PRIVATE owner has clean 1941 4-door Chevrolet Master de luxe in good condition. Make me a cash offer, or will trade for cheaper car. No dealers. AT. 4084.
NEW '46 Chev. 2-door Stylemaster, maroon color. Priced reasonable. W. R. Deatherage, care Mundle's Trailer Park, Doraville, Ga.
1941 FORD 2-DR. DE LUXE, $1,295.
HUGGINS MOTORS
383 W. Peachtree. MA. 8697.
BUYS AND SELLS
GOOD AUTOMOBILES
NEW LOCATION
37 HARRIS ST., N. E. JA. 2821
'40 PACKARD "110" 4-door sedan; radio and heater, $1,095.
GEORGE F. TYSON
25 Simpson St., N. W. JA. 2557.
NEW PONTIAC 8, torpedo type. Two-tone, equipped with everything. Sell to highest bidder. See it at 773 North Ave., Hapeville. Call CA. 6271.
1941 PLYMOUTH 2-dr. Special de luxe; new seat covers, perfect condition. A real buy at $1,175. Heater and white sidewall ring. Call JA. 7331.
1939 HUDSON—Radio, heater, new tires and upholstery; motor and paint excellent condition, $900. Call MA. 8140 or Marietta 206-M.
1942 PONTIAC 2-door sedan; in good condition throughout. Will sell or trade for $1,295. See at 649 West Peachtree or call VE. 1034.
'39 OLDS "8" de luxe 4-door sedan; radio and heater; runs good. 2 new tires. Price $925. Can be seen 118 Pine, N. E. AT. 2559.
1937 DODGE 2-door sedan, radio and heater, original black paint. Will sell or trade. See at 649 West Peachtree or call VE. 1034.
USED CARS, all makes, $3 wkly. OPA ceiling price; no finance charges. We handle our own paper. 270 Edgewood Avenue
1946 CHEVROLET Style Master 4-door sedan; 2-tone green finish, radio and heater, seat covers. 651 Lee St., S. W.
1946 SUPER Buick 4-door; radio, heater, etc.; driven only 1,300 miles. First offer of $3,000 cash buys. P-96, Constitution.
1940 PONTIAC "8" 4-door, radio, original black paint, $1,035. C. Wall Thompson Autos, 320 Peachtree, WA. 4325.
1940 MERCURY convertible 4-door sedan; clean inside and out. Will sell or trade. $1,195. See at 649 West Peachtree.
1942 PLYMOUTH 2-door; looks and runs good; $995. Vernon Williams Autos, 90 Forrest Ave., N. E. VE. 8871.
1939 OLDS., radio, heater, new re-conditioned motor. Clean, good tires. Day, call MA. 2131; nights CH. 1051.
'35 CHEVROLET 4-door sedan; radio and heater; looks and runs like new; $625. 1345 Lee St., S. W. AM. 3811.
1941 FORD super de luxe 2-door, radio, heater, fog lights. 210 5th Ave., Decatur. Ga. CR. 1070. $1,200.
1934 FORD convertible touring sedan. Will sell or trade. See at 649 West Peachtree or call VE. 1034.
VETERAN has '46 2-door black Ford for quick sale; perfect condition; seat covers and heater. CA. 1767.
1940 CHEVROLET convertible 2-door; good condition. Will sell for $995. See at 649 West Peachtree.
1946 BUICK sedanette; owned 2 weeks; best offer buys. Call AM. 5332, Mr. Harrington.
1932 FORD coupe with new '46 motor, good tires, $395. 1345 Lee St., S. W. AM. 3811.
1939 PLYMOUTH de luxe 4-door sedan. Clean as '46. Radio, heater, $875. CR. 2996.
1946 CHEVROLET FLEETMASTER 2-door; maroon. WA. 2211. Mr. Holland.
1940 CHEVROLET business coupe; radio, heater and seat covers. $950. RA. 9153.
1941 CHEVROLET 2-door sedan; new motor, runs nicely. M. C. Pope, JA. 4959.
1941 BUICK 4-door, radio and heater, $1,500. 1985 College Ave. (N. Kirkwood).
'39 PLYMOUTH D. L. coach, $595. 34 Alexander St., N. E., between 3rd trees.
'40 OLDS. "8"; Radio, heater, W. S. W. Owner, Patton, WA. 8820, CH. 0856.
'41 FORD Super D. L. 2-dr. radio, heater. Priced right. Mr. Holland, WA. 2211.
'46 FORD Super D. L. 2-door; seat covers, fog lights. 333 West Peachtree.
R. S. EVANS rents cars daily, weekly trip and vacation rates. CY. 2242.
1940 PONTIAC de luxe 2-dr. Radio and heater. Good condition. AM. 5227.
CHEVROLET '40, good clean car. Rear 800 So. Church, East Point, Ga.
'39 CHRYSLER 4-door sedan, radio and heater, $595. 651 Lee St., S. W.
LA SALLE 1935 2-door sedan, excellent motor and anti-freeze. CR. 1462.
1936 PLYMOUTH 2-DOOR, $100. 310 COOPER ST., S. W.
'42 FORD 4-door "6," new paint, $995. 651 Lee St., S. W. RA. 9877.
1939 MERCURY—4-dr. Radio, heater, perfect tires, $975. CR. 2996.
'41 NASH SIX
CR. 3415.
'46 DODGE custom sedan. Driven slightly. Mr. Love, WA. 2211.
1941 NASH—$995. 1985 College Ave. (N. Kirkwood).

Auto Trucks for Sale 151

Florence & Montgomery
Announce
THE REMOVAL OF THEIR BUSINESS TO THEIR NEW LOCATION AT
465 SPRING ST., N. W.
CORNER PINE ST.
WA. 6908
WHERE they are now open for business with more room and better facilities to serve you throughout the coming year. You are invited to see us here to buy or sell a used car or truck.
FLORENCE & MONTGOMERY
Formerly at 27 Baker St.
EXCEPTIONAL VALUES
SELL OR TRADE
'41 WHITEHORSE ½-ton panel $395
'42 FORD 1½-ton chassis, 217" wheel base $995
1936 INTERNATIONAL 1½-ton cab and chassis $545
1938 INTERNATIONAL ¾-ton panel $350
VICTORY MOTORS, INC.
17 North Ave., N. E. VE. 6661.
1946 CHEVROLET ½-ton pick-up. Practically no miles. Will sell on easy terms.
JACK TOWNS
USED CARS
341 Spring St., N. W. JA. 5422.
1939 FORD PICKUP
Extra Good Condition and Appearance. $795.
CHAS. A. FARR
CY. 2017. 25 Simpson St. MA. 5187.
1946 DODGE ½-ton pickup truck, red finish, spare tire $1,495
JOHN ALDRIDGE
USED CARS
24 West Peachtree Place
1942 2-TON CHEV. truck, with 2-speed axle and 3 cu. yds. all steel dump body; reas. priced and in perfect condition. Also 1936 1½-ton Chev. truck with flat bed body. 324 Montgomery St., Decatur, CR. 3191.
1946 REO, cab and chassis, l. w. b., 8.25 tires.
PYRON & GARROW
594 Luckie St., N. W. HE. 1640
1940-403 G.M.C.; 1939 l.w.b. Ford; 1941 Chevrolet s.w.b.; 1939 Chevrolet ¾-ton panel.
NATIONAL AUTO PARTS
980 W. Marietta, N. W. HE. 2771.
FOR TRUCKS
OF ALL DESCRIPTIONS, SEE
FULTON AUTO EXCHANGE
190 EDGEWOOD MA. 2134.
'38 FORD ½-ton pickup, helper springs, 5 good tires, good mechanical condition, private owner, $650. CR. 4518.
1942 1½-TON Russian "G" type 6-cylinder Ford truck; cheap. Walter Clements, 198 Griffin St., N. W. JA. 4906-W.
½-TON '42 Internat'l pickup; low mileage; $1,050. 464 Techwood Dr., Apt. 31. VE. 6088.
1940 CHEVROLET 1½-ton truck. Good tires. Good condition. $975.00 cash. DE. 7523.
FOR SALE—By owner, ½-ton panel Chev. truck; perfect condition. AM. 6004.
1941 G. I. TRUCK; PRIVATE OWNER. JA. 3872-J

Auto Trucks for Rent 152

CARS FOR RENT
DAILY or weekly rates. Special rates for commercial use.
National U-Drive, Inc.
12 North Ave., N. E. AT. 3354
BELLE ISLE U-DRIVE-IT SERVICE HAS A TRUCK OR CAR FOR EVERY OCCASION 20 HOUSTON ST. WA. 3328.
HERTZ TRUCK LEASE SERVICE—Latest model trucks. Adequate ins. 40 Auburn Ave. WA. 8080. 80 Cain, N. E. WA. 4590.
1½-TON truck with driver and helper for rent by hrs., days or wks. Days, MA. 1491, nights, JA. 0719.
U-HAUL-IT utility trailers; rent by day, hour or week. Georgia Trailer Sales, MA. 9358.

Auto Trucks for Rent 152

1½-TON truck with driver and helper for rent by hr., day or wk. MA. 1491.

Wanted—Used Trucks 157

WE ARE EASY TO DEAL WITH. If you have trucks to sell, see
AMERICAN MOTOR CO.
355 Luckie St., N. W.—CY. 5071

Parts, Accessories, Tires 158

ALL type fenders, Ford, Chevrolet, Plymouth. Wheels, springs, transmission and gears. All parts rebuilt. Guaranteed. AM. 3101.
TRUCK tires, ½-ton pickup truck bodies.
NATIONAL AUTO PARTS
980 W. Marietta, N. W. HE. 2771

Auto Seat Covers 159

TAILOR-MADE Jeep tops and side curtains, auto seat covers, trimming, upholst. Shockley Trim Shop, 107 Pine St., cor. Courtland. AT. 1961.

Garages and Service 160

CHEVROLET
SUPER SERVICE
SKILLED MECHANICS
UP-TO-DATE EUIPMENT
TIME-SAVING SPECIAL TOOLS
MODERN PAINT SHOP
GENUINE CHEVROLET PARTS
BODY AND FENDER WORKS
OUT-OF-TOWN PARTS ORDERS
GIVEN SPECIAL ATTENTION
"THE OLD RELIABLE"
JOHN SMITH CO.
CHEVROLET DEALERS
Over 75 Years in Atlanta
530-540 W. Peachtree St., N. W.
Chrysler-Plymouth Service
BRING YOUR CAR TO THE FIRST AND OLDEST CHRYSLER-PLYMOUTH DEALER IN THE SOUTH
Sommers' Service is Better and Costs No More!
HARRY SOMMERS
448 Spring St., N. W JA. 4770
COMPLETE body and mechanical service on Chevrolet trucks and passenger cars. Downtown Chevrolet Co., 229 Whitehall St., MA. 5000.
LET us overhaul your car from bumper to bumper; no cash required. Wilson Garage, 1345 Lee St., S. W. AM. 3811.
LET us paint your cars or trucks, $40. Cash or terms. DE. 7928.

Boats and Motors. 161

READY TO GO
NEW 22 h. p. Evinrude and Speedliner boats.
PYRON & GARROW
Evinrude Dealer
594 Luckie St., N. W. HE. 1640

Hire-Automobiles 162

RENT A NEW CAR
DRIVE IT YOURSELF
SOUTHERN SYSTEM, INC.
98 Cone St., N. W. WA. 5645.
R. S. EVANS rents cars daily, weekly trip and vacation rates. CY. 2242.

Tractors 166

ONE CATERPILLAR DEISEL "35" WITH 7-FOOT LE TOURNEAU BULLDOZER. JA. 5828.

Trailers 167

PLENTY NEW HOUSE TRAILERS NOW available, numerous leading makes house trailers. Adams, Admiral, Liberty, Schult, Superior, Dixie, Royal, Dixie Queen, Vagabond, Platt. Also used trailers.
ALL SIZES, LOW PRICES
TERMS—TRADES
ATLANTA TRAILER MART
370 W. Peachtree WA. 9135-6.
1947 DIXIE QUEEN, 28 ft., all aluminum tandem wheel, elec. brakes, Butane 4-burner range, elec. refrig. "Truly a palace on wheels."
ATLANTA TRAILER MART
370 W. Peachtree WA. 9135-6.
NOW AVAILABLE—All aluminum Vagabond. "The fin

SMITTY

PRINTED PATTERN

By ALICE WEST.

No feeling is nicer than knowing you look crisp and charming in a pretty, button-front house-dress. It's easy to slip on, wonderful to wear and made from Printed Pattern 1522, sizes 34, 36, 38, 40, 42, 44, 46. Size 40 takes four yards of 35" fabric.

Send 15 cents in coins, securely wrapped, your name, address and zone clearly printed, size desired and pattern number to: Pattern Service, The Atlanta Constitution, PO Box 5055, Atlanta, Ga.

THEY'LL DO IT EVERY TIME

By Hatlo

OFF THE RECORD

By Ed Reed

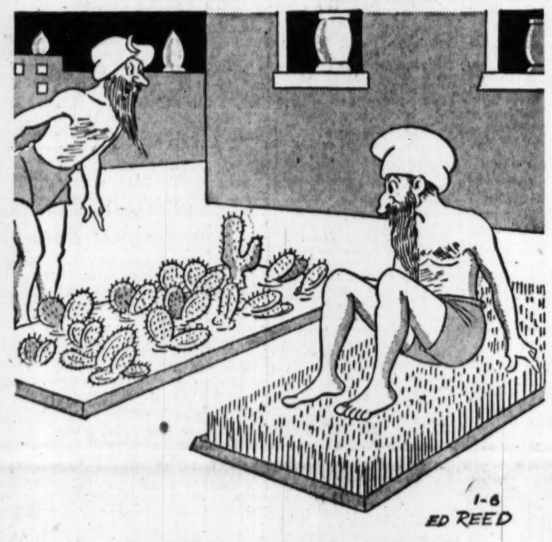

"It's from a friend in Arizona!"

GRIN AND BEAR IT

By Lichty

"At any rate, Sneedby, if they ever sue us for portal-to-portal pay, it won't cost us much!"

KING'S

Monday Special!

RUBBER TUBING

DOOR MATS

22 In. x 14 In.

$1.69

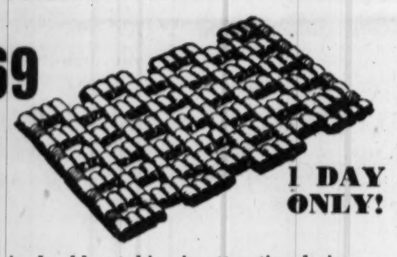

1 DAY ONLY!

Mat of wired rubber tubing in attractive design. Resilient for efficiency in cleaning dirt from shoes. Assorted colors. Size 22 in. x 14 in. Save your floors with these low-cost door mats now!

ORDER BY MAIL

KING HARDWARE CO.,
53 Peachtree St., Atlanta, Ga.
Send me the Door Mat shown above. I am enclosing a check or money order for $1.84, which includes 15c for postage. No C.O.D.'s.

NAME .....
ADDRESS .....
CITY ..... STATE .....

Neighborhood Stores Close Wednesday Afternoon

USE YOUR CHARGE ACCOUNT — BUY AT NEAREST STORE

KING HARDWARE COMPANY
ATLANTA OWNED AND OPERATED

53 Peachtree Street and Neighborhood Stores

You Can Complete Your

HIGH SCHOOL

During Your Spare Time

Many Finish in 2 Years.
All Books Furnished.
Diploma AWARDED

AT HOME—NOW

For Your Business Success. Professional or College Entrance Examinations.
Our Graduates Have Entered Over 500 Colleges and Universities After Entrance Examinations

No Classes, No Time Wasted Going To and From School. Go As Fast as Your Time Will Permit by Our Proven Method.

Write for FREE Booklet Today! Reasonable Terms!

AMERICAN SCHOOL

P. O. BOX 1998 — ATLANTA

Name ..... Age .....
Address .....
City ..... State .....
ACD

TERRY — DICK TRACY

THE GUMPS

MOON MULLINS

MARY WORTH

SMILIN' JACK

ORPHAN ANNIE

KAY'S

GASOLINE ALLEY